GUERNSEY

BREEDERS' JOURNAL

Sanitary Farm Dairies

Eugene B. Power
University Microfilms
313 N. First Street
Ann Arbor, Michigan

GOLDEN GUERNSEY

January 15, 1958

PRE-EMINENT GUERNSEYS

WE ARE ADDING A LITTLE BUTTERFAT BREEDING TO OUR HERD, THROUGH A GREAT GRANDSON OF BEAUTY

• • • PRE-EMINENT BUTTERFAT ACE • • •

Born July 19, 1955

His 7 nearest dams average 14256 M, 726 F.

His Sire

His Sire: **Coldspring's Beauty Noble King, AR**
By Coldspring's Romulus Noble, AR, out of Vallevue Butterfat Beauty, E '47 '48, 16578—831—A, 18914—937—AA.

His Half-Sister

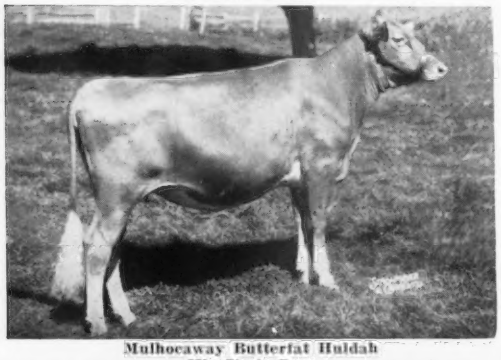

Mulhocaway Butterfat Huldah

His Sire's Dam

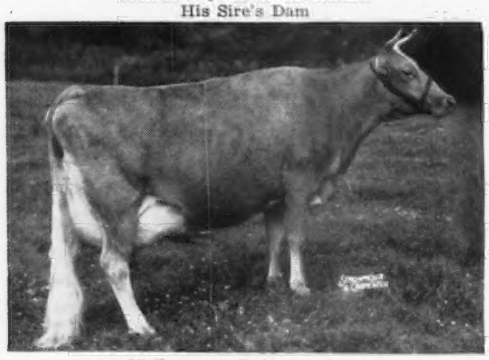

Mulhocaway Butterfat Arum
Very Good '49 '50 '51 '53
12234—657—Sr2—365—3x, 13294—703—Sr4—305C—3x
15367—805—7yrs—365C—3x
Sire: **Clara's Heartsease Butterfat, AR**
Dam: **Mulhocaway Lily C.**, VG '48 '50
11573—533—5yrs—305C—3x

← Sire: **Mulhocaway Beauty Butterfat**
1st Aged, Sr. & Gr. Ch., N. J., Conn., 1956. 2nd Aged, I.D.S., 3rd N.G.S., 1956. Honorable Mention All-American Aged Bull, 1956. Sire of **Mulhocaway Butterfat Huldah,** 1st Sr. Yr., Jr. Ch., E.S.E., 1st Conn., 2nd and Res. Jr. Ch., National, 2nd, N. J. Guernsey Show, 1956.

Dam: **Forsgate Philosopher's Donnita**
11361—717—Jr2—365C—3x
10657—647—Jr3—HIR—337—3x
9981—579—Sr4—HIR—305C—3x
8396—468—5yrs—HIR—305—2x

Next Dam: **Ideal's Modern's Donnita**
16229—800—Sr4—365C—3x

His Dam's Sire

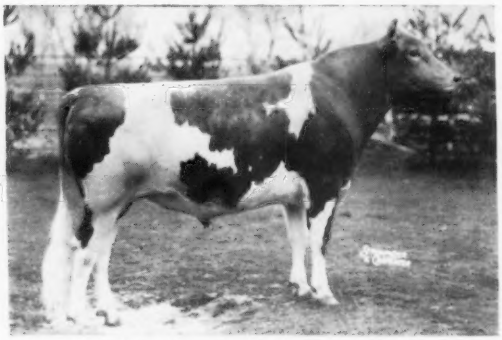

Langvalley Levity Philosopher, AR
By Curtiss Franchester Levity Ace, AR, out of St. James Nathan's Bee
(see below)

His Dam's Paternal Granddam

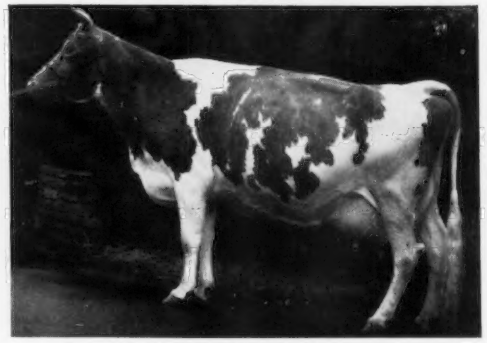

St. James Nathan's Bee
13975—728—Jr4—365—3x. Sold for $5,800 in 1945. Dam of 2 AR daughters.

SEND FOR PEDIGREES AND PRICES ON SONS OF ACE AND OUR OTHER SIRES OUT OF HIGH PRODUCING DAMS.

PRE-EMINENT GUERNSEY FARM

Gallatin, Missouri

J. C. PENNEY, Owner — HAROLD APPLEY, Manager

Let's Review 1957

In attempting to make our cattle more appreciated by you we have

ADOPTED TWO-TIME MILKING

Since September 1, 1956, all cows have gone on two-time milking as they have calved. The last three-time cows were finished in June, 1957. To show what they are doing we list a few recently completed records and some still in progress:

Meadow-Gold A. Serenity, E '56 '57	18685—930—7yrs—365—2x
Woodacres Royal Lucinda, VG '57	16786—907—10yrs—365—2x (pending)
Crockett Prairie Master's Molly, E '57	14216—851—Sr3—365—2x (pending)
Woodacres Royal L. H. Yatung, VG '57	13314—668—(2-4) in 341 da—2x
Woodacres Leader's Marcella	13149—603—(2-3) 365—2x (pending)
La Ramee Marie Sonia, E '56 '57	12699—606—(3-7) in 267 da—2x
Haddon's J. Tina, VG '57	11884—541—(5-5) in 193 da—2x
Fresno Chieftain's Viva, VG '57	11287—524—12yrs—248 da—2x
Woodacres Royal L. Florinda, VG '57	10259—486—(2-5) 305C—2x (pending)
Woodacres Leader's Lucinda	9259—498—(2-5) in 269 da—2x

DEHORNING

Since January, 1957, the entire herd except two old cows has been dehorned. For peace and contentment, and ease of handling, we sincerely recommend it.

SHOWING

Our show herd held its own in all company. We were pleased with its reception at —

New Jersey Guernsey Breeders Show
Pennsylvania Guernsey Breeders Show
Maryland State Fair
National Guernsey Show
International Dairy Show

At these five shows we had 4 Grand Champions (2 male — 2 female), 1 Junior Champion, 24 first places, 18 seconds, and 14 thirds.

SALES

Interest in our breeding has been good and sales of both males and females have been better than in 1956. We thank those who have purchased our cattle and trust they are doing satisfactorily for them.

IN 1958

We invite you to visit us at home and see our cattle in working condition, observe the families and depth of breeding in the females and the progeny of our richly-bred young herd sires.

WOODACRES *Royal Guernseys*

BOX 669, PRINCETON, N. J. PHONE HOPEWELL, N. J. 6-0361 Accredited negative

ATHERTON W. HOBLER, Owner M. B. SOWERBY, Manager

L. N. VIRTUE VG
10708—550—Jr2—297C—3x

LEADER'S MONA
2-Yr.-Old on Test

L. P. FLORINDA VG
14943—745—Sr3—365—3x

SERENITY E
***17588—827—6yrs—365C—2x**
***18685—930—7yrs—365—2x**

ROYAL LUCINDA VG
17684—934—7yrs—365—3x

ROYAL UDDERS the kind to breed from

GLEN LEVITY VG
20638—1142—5yrs—365C—3x

← **Dam and Granddam** → **of Woodacres Royal Coronation**

KING'S JEANETTE E
22436—1050—5yrs—365C—3x

Dam of Fairlawn Hornet's Sailor King →

MISTLETOE E
15080—744—Sr2—365—3x

Green Meads Farm

(Herd Established 1926)

— OUR PROVEN SON OF ADMIRATION IS FOR SALE, AS OVER HALF OF OUR HERD IS RELATED TO HIM.

LANGWATER HALLEY

Born September 1, 1948

33 DAUGHTERS	44 RECORDS AV.	10170 M	4.6%	465 F
33 DAMS	55 RECORDS AV.	9796 M	4.6%	448 F
	DIFFERENCE	+374 M		+17 F

ALL RECORDS M.E.—305—2x

HIS DAM

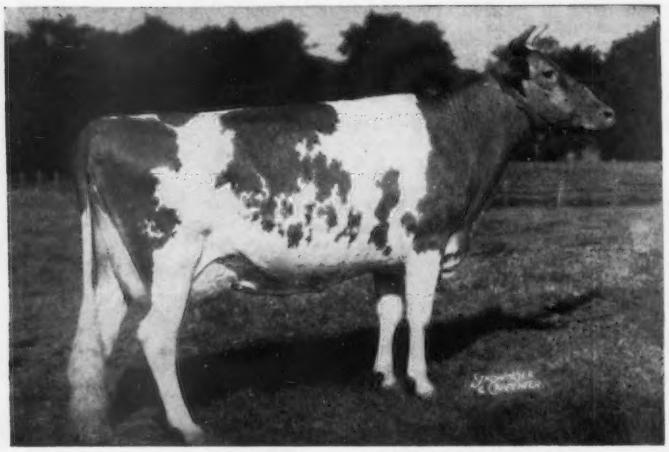

LANGWATER ADMIRATION
Excellent '49 '50 '51 '53
Sold for $13,000, 1954, to Windy Hill Farms.
12895—613—Jr2—365C—3x, 14072—616—Sr4—365C—3x
15868—728—5yrs—365—3x

HALLEY'S 3 NEAREST DAMS AVERAGE 18359 LBS. MILK, 838 LBS. FAT
HALLEY IS A SON OF LANGWATER MILESTONE, AR, 20 DAUS., 34 REC. M.E.—305—2x AV. 9272 M, 4.7%, 433 F.

His Sire's Dam

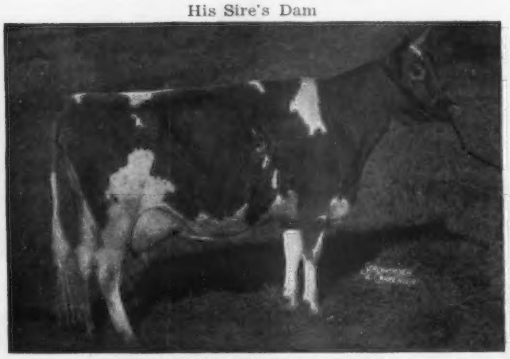

FOREMOST LABELLE, VG '48
14554—657—GG—3x, 17716—801—AA—3x
5 AR daughters, 4 AR sons.

His Dam's Dam

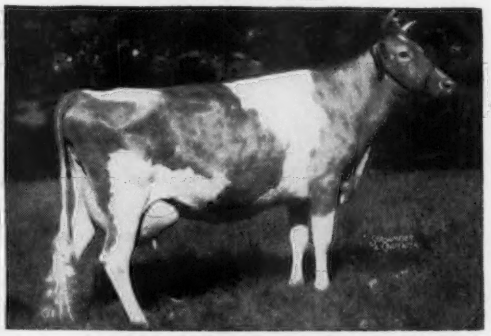

PATRICIAN GIRL OF THE GLEN, VG '48
15511—748—Sr3—365—3x
21493—986—7yrs—365C—3x

HALLEY IS IN EXCELLENT CONDITION. COME AND SEE HIM AND HIS DAUGHTERS.

Farm is on Route 41 — 3 miles south of U. S. 20 or 5 miles north of Mass. Turnpike — Exit 1

Federal Accredited No. 215854 State Bang's Free Vacc. No. 245

RICHMOND, MASSACHUSETTS

DARWIN S. MORSE, Owner OSCAR D. CRABTREE, Manager

ADVERTISERS
In this Issue

Buy with Confidence !!

Abbelea Farm—N. Y. 163
American Breeders Service—Ill. 129
American Cyanamid Co.—N. Y. 135
Anchor Serum Co.—Ind. 136
Ansmil Farms—Ohio 101
Attebroc Farm—N. Y. 161

Bayville Farms, Inc.—Va. 95
Bock, Geo. W.—Ill. 136
Box 1 134
Brantview Farm—Mass. 141
Breeders Supply Co.—Iowa 136
Brookberry Farm—N. C. 99

Case Co., J. I.—Wis. 131
Charlescote Farm—Mass. 138, 139
Chedco Farm—Mass. 165
Chevrolet Motor Division-GMC—Mich. 133
Cla-Ore Farm—Ore. 168
Cloverland Farms Dairies, Inc.—Md. 142
Cogniac Farm—Ohio 160
Colby Dale Farm—Mich. 143
Corona Mfg. Co.—Ohio 132
Crestwood Farm—Minn. 167

Dairy Association—Vt. 134, 136
Dairy Equipment Co.—Wis. 130
Deep Lake Farm—Conn. 144
Dinsmore Dairy Co.—Fla. III. Cover
Dunn & Harwood—N. Y. & Mass. 132

Elmwood Farm—Iowa 170
Ernola Farm—Idaho 164

Falcon's Flight Farms—Conn. 141
Fireside Farms—Ohio 160
Flying Horse Farm—Mass. 123
Fuller Farms—Ind. 169

Golden Harvest Farm—Conn. 127
Golden Terra Farm—Wash. 170
Grandvu Farms—Wis. 159
Granger Sales Co.—Conn. 132
Great Elm Farm, Inc.—N. H. 157
Green Meads Farm—Mass. 90

Henslee Farms—Ill. 125

Idaho Guernseys—Idaho 164

Klondike Farm—N. C. 97

Lauxmont Farm—Pa. 158
Lockshore Farm—Mich. 92

Mainstone Farm—Mass. 140
McGinnis, Bernard—N. Y. 134
Merryman Co., The—Md. IV. Cover

National Agricultural Supply Co.—Wis. 134
National Band & Tag Co.—Ohio 134
Nejasco Farms—Ga. 158
New England Guernseys 140, 141
New York Guernseys—N. Y. 162, 163
North Farm—R. I. 102

Ohio Guernseys—Ohio 160
Old Meadow Farm—N. Y. 162
Oregon Guernseys—Ore. 168

Pre-Eminent Guernsey Farm—Mo. II. Cover

Quail Roost Farms—N. C. 172

Rolling Acres Farms—Ill. 166
Rosewood Farms—Ill. 171

St. Clair Farm—Idaho 164
Snow Summit Ranch—Utah 167
Strohmeyer & Carpenter—N. Y. 136
Sunny Acres—N. Y. 162

Technical Industries—Fla. 132
Transcript Printing Company—N. H. 134
Tryon Farm—Conn. 140

Wandering Brook—N. Y. 162
Weston Mfg. Co.—Colo. 136
Wethersfield Farm—Mass. 159
Wethersfield Farm—N. Y. 163
Whatcom County—Wash. 170
Woodacres—N. J. 89
Wyeth, Inc.—Pa. 137

Chat . . .

RICHARD G. HARWOOD, Dunn and Harwood, Cordaville, Mass., recently had an eye operation at the Deaconess Hospital in Boston. Dick is now at home and able to operate by the "touch" system on his trusted typewriter. In a few weeks he hopes to have good sight again and be able to continue his usual activities.

JAKE TANIS, JR., AND HIS WIFE, Augusta, N. J., were recently injured in a three-car collision. Both required hospitalization, but are now back home. The many friends of the Tanis families join us in wishing Jake, Jr., and his wife a complete and speedy recovery.

ERNA BEA BEROUSEK, seven-year-old daughter of PROF. AND MRS. E. R. BEROUSEK, Stillwater, Okla., fractured her right arm at the shoulder in December. She is still in the hospital, but is progressing satisfactorily.

In the Farm and Sire Directory, page 1104, November 15, 1957, Guernsey Breeders' Journal, MARCHITA OF CHICONA was listed as the dam of ROZACRES NOVELTY'S PRINCE. This was incorrect. "Marchita" is the dam of Novelty's Prince's sire, Pablo's Monarch. The dam of "Novelty's Prince" is Novelty of Chicona, six records including 13041—579—5yrs—365—2x. She is the dam of one tested daughter and seven sons that have contributed much to the breed.

GEORGE WOOLSEY, who will graduate from the Department of Dairy Husbandry, University of Nebraska, Lincoln, in February, is working with the University dairy herd and has been instrumental in the high average production of the college herd. George has completed his Army duty and is married. He is interested in obtaining employment as a herdsman or assistant herdsman after graduation, and is highly recommended by Dr. Philip L. Kelly, Chairman of the Department. Any interested Guernsey breeder may write to him in care of the Dairy Department, University of Nebraska, Lincoln.

Arnie Johnson, Rozacres Farm, Granger, Wash., writes that one of his neighbors, HAROLD DUNSMOOR, Zillah, Wash., has purchased the entire Guernsey herd owned by R. J. HIBLER, Mabton, Washington. Mr. Hibler has been in poor health for some time, and felt that he should no longer carry on with his herd. Mr. Dunsmoor has grade and registered Holsteins, and recently decided to enlarge his herd with the addition of the 30 registered Guernseys obtained from Mr. Hibler.

N. M. LOWE, President of the North Carolina G. B. A., Asheboro, suffered a broken rib on December 21 while clearing land on his farm. A small tree that had been pushed over by a bulldozer flew up and hit him. President Lowe, although still somewhat uncomfortable, is progressing nicely and will soon be feeling up to par.

On January 15, WILLIAM H. WATERS assumed his new duties as manager for Tinsmanton Farms, Bloomsbury, New Jersey. These farms and fine Guernseys are owned by Mrs. Robert Tinsman. Bill Waters was formerly manager at Mapleton Farms, Nassawadox, Virginia. He is married and has one youngster.

The REXDEN FARM herd of Reginald M. and Charles G. Cleveland, Randolph Center, Vt., has completed its 1957 DHIA year with a fat average of 407 lbs. on 27 cows. This is a gain of 90 lbs. over the 1956 average made on 24.6 cows. Two matrons, a six-year-old granddaughter of Fairlawn Peerless Actor and a 12-year-old daughter of Fra-Mar Hornet, finished 305—2x records during the year of more than 12000 lbs. of milk. This closely linebred Green Meadow herd, started in 1953, is also on HIR test.

Entered as Second Class Matter, December 15, 1909, at the Post Office, Peterborough, New Hampshire, under act of March 3, 1879.
Acceptance for mailing special rate of postage provided in section 1113, Act of October 3, 1917; Authorized August 9, 1918.

HERE ARE THE KIND OF RECORDS OUR HERD COMPLETED DURING 1957

MANY ARE WORTHY AS DAMS OF HERD SIRES

ALL ARE HIR—2X

	Milk	Fat	Age
LOCKSHORE CRUSADER'S TAMIE	18978	914	8yrs—365—2x
LOCKSHORE JARRETT'S IRENE	*21806	836	7yrs—305—2x (pending)
	National Class Leader Milk		
LOCKSHORE AJAX'S RHODA	13990	753	8yrs—365—2x
MEADOW-GOLD ROSETIME	12978	724	8yrs—365—2x
LYRENE IMPERIAL BRENDA	*14396	705	Jr2—365—2x
	Class Leader 8th place Milk		
LOCKSHORE JARRETT'S WENDY	16391	674	6yrs—365—2x
LOCKSHORE JARRETT'S MARIE	13979	657	6yrs—365—2x
LOCKSHORE JARRETT'S BLOOM	13254	634	7yrs—365—2x
LOCKSHORE SUNFLAME'S DENA	11933	616	6yrs—305—2x
MULHOCAWAY NECLET BEAUTY	12368	571	Jr3—305—2x
LOCKSHORE INDEPENDENCE	12453	563	5yrs—305—2x
HICKORY SHORES MILKMAID	11044	559	Jr4—365—2x
LOCKSHORE D. J. NUDINE	10510	556	5yrs—365—2x
HILDIEMAID GOLDEN LADY B.	10347	554	Sr4—305—2x
LOCKSHORE SUNFLAME'S MELODY	12774	547	5yrs—305—2x
LOCKSHORE SULTANA	11732	542	7yrs—305—2x
LOCKSHORE MAXIM CRYSTAL	11426	530	Sr3—305—2x
MILMOORE'S O. MONITA	10536	523	Sr4—305—2x
LOCKSHORE DUKE'S DAUGHTER	11062	519	5yrs—305—2x
LOCKSHORE C. VALENCIA	11028	508	11yrs—305—2x

PLAN TO VISIT OUR HERD DURING 1958

WE OFFER, AT REASONABLE PRICES, WELL-BRED BULL CALVES AND OCCASIONALLY FEMALES

VISITORS WELCOME ANYTIME

Located 3½ miles north of Richland, Michigan

Telephone Delton, Michigan — Madison 3-5115

LOCKSHORE FARMS - Hickory Corners, Michigan

R. F. LOCKE, Owner
JAMES A. FISH, Manager

T. B. and Bang's Accredited
MURRAY LONGWILL, Herdsman

The American Guernsey Cattle Club

OFFICERS AND EXECUTIVE COMMITTEE

R. H. McMurtrie, Huntingburg, Ind., President, '60.
Gavin W. McKerrow, Pewaukee, Wis., Vice-President, '61.
Kent B. Hayes, Oklahoma City, Okla., 2nd Vice-President, '58.
Robert D. Stewart, Secretary-Treasurer.
Kenneth A. Brighton, Attorney.
Merritt H. Adamson, Jr., Camarillo, Calif., '62.
Alvin C. Bush, R. D. 2, Muncy, Pa., '60.
W. W. Fitzpatrick, Quail Roost Farms, Rougemont, N. C., '62.
Delbert H. Kingston, Cary, Ill., '62.
Otto H. Liebers, Lincoln, Nebr., '59.
John Lyman, Middlefield, Conn., '61.
Kenneth C. Price, Port Orchard, Wash., '59.
Lloyd S. Riford, Auburn, N. Y., '60.
G. B. Walker, Stoneville, Miss., '59.
Lloyd B. Wescott, R. 3, Clinton, N. J., '58.
John D. Worthington, Bel Air, Md., '61.
Howard J. Ziegler, Clyde, Ohio, '58.
(Year indicates Committee term expiration.)

ADMINISTRATION

Robert D. Stewart, Secretary-Treasurer.
C. M. Cummings, Office Manager.

COMPTROLLER

F. Russell Abbott.
Charles T. Heater, Asst.

HERD REGISTER

Irving E. Nichols, Director.

PURCHASES AND PRODUCTION

Elmer H. Shattuck, Director.
Leonard E. Cashion, Asst.-Production.

PERFORMANCE

Official Testing, Classification, Pedigrees and Performance Register.
Clarence W. Greenie, Director.
Socrates Kereazis, Asst.
George N. Eastman, Asst.

GUERNSEY BREEDERS' JOURNAL

Richard G. Price, Managing Editor-Advertising.
John W. Atwood, Asst. Editorial-Advertising.
Arlene M. Delaney, Asst. Editorial.
John R. Wheeler, Asst. Advertising.

PROMOTION

Ray L. West, Director.
Harold W. Adams, Asst.

EXTENSION

George W. Chambers, 342 W. Bridge St., Owatonna, Minn. Territory: Iowa, Kansas, Minnesota, Missouri, Nebraska, North Dakota, South Dakota and Wisconsin.

George B. Collins, 103 Gazette Bldg., Texarkana, Texas. Territory: Arkansas, Louisiana, Mississippi, Oklahoma, Tennessee (area west of Tenn. River), and Texas (except extreme southwestern tip).

M. L. Dawdy, 314 Robertson Bldg., 4th and Main St., Lafayette, Ind. Territory: Illinois, Indiana, Kentucky, Michigan and Ohio.

A. Wendell Fuhriman, Room 12, Thatcher Bldg., Logan, Utah. Territory: Arizona, California, Colorado, New Mexico, Nevada, Southwestern Texas, and Utah.

C. J. Jacobs, 103 Lanier Bldg., West Point, Ga. Territory: Alabama, Florida, Georgia, North and South Carolina and Tennessee (except area west of Tenn. River).

A. M. MacKay, 120 West Church St., Frederick, Md. Territory: Delaware, District of Columbia, Maryland, New Jersey, Pennsylvania, Virginia and West Virginia.

Elmer J. Meadows, Room 302, Corbett Bldg., Portland 4, Ore. Territory: Idaho, Montana, Oregon, Washington and Wyoming.

Joseph Pendergast, 3 Main St., Cobleskill, N. Y. Territory: Connecticut, Maine, Massachusetts, New Hampshire, New York, Rhode Island and Vermont.

TYPE CLASSIFICATION

Lawrence O. Colebank, 1 Circle Hill Drive, Knoxville 19, Tenn.

GUERNSEY

BREEDERS' JOURNAL

Vol. 101 **CONTENTS** No. 2

FOR THE ISSUE OF JANUARY 15, 1958

THE COVER

Scene at Sanitary Farm Dairies, White Bear Lake, Minnesota.

FEATURE ARTICLES

The Known and the Unknown—By Richard G. Price 94
Are You Using These Tax-saving Tools?—By N. G. P. Krausz 103
A Dairyman's Dairyman—By Philip E. Moore 104
1957 Guernsey Auction Sales Review 106
Fabulous Florida in '58—By Ray L. West 112
Arkansas Annual Meeting—By George B. Collins 115
Washington Guernsey Cattle Club Annual Meeting—By Elmer J. Meadows 115
Oklahoma Annual Meeting—By George B. Collins 116
Oregon Annual Meeting—By Elmer J. Meadows 116
Texas G. B. A. Annual Meeting—By George B. Collins 117
Louisiana G. B. A. Annual Meeting—By George B. Collins 117
Mississippi G. B. A. Annual Meeting—By George B. Collins 118
Iowa G. B. A. Annual Meeting—By George W. Chambers 118
Missouri G. B. A. Annual Meeting—By George W. Chambers 119
Indiana Annual Meeting—By M. L. Dawdy 119
Royal Winter Fair 124
Eastern Guernsey Breeders Meeting—By A. M. MacKay 128
Capital District, N. Y., Meeting—By Joseph Pendergast 128
Louis Merryman's 100th Guernsey Sale 129

DEPARTMENT INDEX

Advertisers in this Issue 91
Classification Schedule 100
Applicants for Membership 122, 136
Something New 124
What the Cows are Doing on Official Test 145–156

CHANGES AMONG THE LEADERS:

Ideal's Beacon's Maisie 120
Ideal's Beacon's Maybella 120
Ideal's G. S.' Netoria 120
Langwater Sequin 120
McDonald Farms Miss Verarose 120
Millborn Heyday 120
Allerton Hill Butterfat Laurie 120
Dorella Laddies Sparkle 120
Emory's St. Patrick Gail 120
Idacrest B. Marylou 120
John Plain's L. M. Springness 121
Norgert's S. General's Dewdrop 121
Western Connie's Cutie 121
Wallaine Farm Carla 121
Chappell's Nettie 121
Rosewood Crescent's Diadem 121
Western Glow D. Mistress 121
Flying Horse M's Joy 122

Subscription Price: United States, South America and Central America, $2.00 for 1 year; $5.00 for 3 years; $7.00 for 5 years. Canada, 60¢ additional per year. Foreign, $4.50 per year.

CLOSING DATES FOR ADVERTISING COPY
7th of the month preceding for issue of the 1st.
23rd of the month preceding for issue of the 15th.

Published the first and fifteenth of each month by The American Guernsey Cattle Club, 70 Main St., Peterborough, New Hampshire.

© 1958, by The American Guernsey Cattle Club.

The Known and The Unknown

By Richard G. Price

In recent years, dairymen have continually been confronted with increased operating costs. They have attempted to stem the tide of rising costs by more efficient operation, reduced operating expenses, through the addition of labor-saving devices and the curtailment of extra expenses that are felt unnecessary to a continued successful, profitable operation.

Yet, when the time comes to buy feed, fertilizer, or new machinery needed for their operation, dairymen must make the move and pay the price. They must keep abreast of the ever-changing methods of operation. Dairymen are called upon to continually add new equipment, make changes in their setup, add more cows to their herds, and do whatever they feel is needed to meet the demands of the times.

Today, as never before, there is competition for recognition. It is as important as at any time in the history of dairying to continue to supplement regular income from the milk check with the occasional sale of animals. Advertising can and does still play an important part in the breeding and sale of registered cattle.

Most buyers of registered cattle, if they have an opportunity, prefer to buy from advertised or well-known herds. Advertising increases the confidence of both customers and prospective customers. Buyers of any merchandise, in most instances, prefer to buy products or brand names that are well known, rather than speculate on an unknown, unadvertised product. The same is true of buyers of registered cattle.

Advertising can help promote your chosen breed and create a better, more profitable market for the sale of stock. It can interest and attract new dairymen into the field. It can help to create a demand for what you have to sell. Protect your investment by making sure that the stock you have for sale is advertised and brings the highest dollar return to you.

Most dairymen are anxious to build and promote their herds. They realize that when they test, classify, show, and consign to sales, they can best profit from the programs they are following by letting others know what they are doing and accomplishing. To assure the top return on their investment, it is as important now as at any time that dairymen continue to advertise their herds, breeding programs, cow families, production, and stress what they have for sale.

Golden Guernsey, Inc.

Officers

R. H. McMurtrie, Huntingburg, Ind., President, '60.
Gavin W. McKerrow, Pewaukee, Wis., Vice-President, '61.
Robert D. Stewart, Secretary-Treasurer.
F. Russell Abbott, Comptroller, Charles T. Heater, Asst.

Directors

Kent B. Hayes, Oklahoma City, Okla.
Gavin W. McKerrow, Pewaukee, Wis.
Kenneth C. Price, Port Orchard, Wash.
John D. Worthington, Bel Air, Md.

Golden Guernsey Committee

W. W. Fitzpatrick, Chairman, Quail Roost Farms, Rougemont, N. C., '58.
Merritt H. Adamson, Jr., Camarillo, Calif., '60.
Otto H. Liebers, Route 1, Lincoln 2, Nebr., '58.
Gavin W. McKerrow, Pewaukee, Wis., '59.
Kenneth C. Price, Port Orchard, Wash., '60.
Frank D. Brown, Jr., Port Deposit, Md., '59.
G. B. Walker, Stoneville, Miss., '58.
(Year indicates Committee term expiration.)

Administration

J. Frank Johnson, Director of Public Relations.
W. Donald Moffat, Director of Milk Sales.
Mike Stuhlsatz, Representative.
Janet O. Frost, Representative.
Marjorie Thatcher, Representative.

Field Representatives

FLORIDA
J. McK. Jeter, 904 Ave. M., S.E., Lesnick Park WinterHaven, Fla.

MICHIGAN
Floyd L. Greenburg, 753 W. Morrill St., Jackson, Mich.

NEW ENGLAND
Edmund G. Woodcock and Merrill P. Richey, 43 Hope Ave., Worcester, Mass.

TRI-STATES
Keith E. Swanson, 1900 South Willow, Sioux Falls, S. Dak.

STATE REPRESENTATIVES

CALIFORNIA
Arthur W. Telfer, Sec.
Le Dean L. Walker, R. N., Representative. California G. C. C., Inc., Room 401, Calif. Fruit Bldg., Sacramento 14, Calif.

ILLINOIS
George A. Campbell, Jr., Field Sec., Illinois G. B. A., Inc., 5 North River Street, Batavia, Ill.

INDIANA
E. T. Wallace, Sec.
Ind. G. B. A., 412 Robertson Bldg., Lafayette, Ind.

MARYLAND
R. A. McLaughlin, Field Sec., Maryland Co-op. G. B. A., Box 247, Lutherville, Md.

MISSOURI
G. B. Secker, Field Representative.
Missouri G. B. A., Palmyra Rd., Hannibal, Mo.

NEW JERSEY
Wm. M. Nulton, Jr., Field Sec.
Louis Gruninger, Asst. Field Sec.
New Jersey G. B. A., New Jersey Agricultural Exp. Sta., New Brunswick, N. J.

NEW YORK
B. J. H. Rikert, Business Manager.
New York G. B. Co-Op., 1606 E. Erie Blvd., Syracuse, N. Y.

NORTH AND SOUTH CAROLINA
Mack H. Alman, Field Representative, North and South Carolina G. B. Associations, 114 Brookside Rd., Spartanburg, S. C.

OHIO
Howard R. Davis, Jr., Executive Secretary.
Robert E. Jones, Fieldman. Ohio G. B. A., Public Sq., Wooster, Ohio.

PENNSYLVANIA
William H. Juzi, Business Manager.
Lloyd R. Eyler, Golden Guernsey Representative.
Arthur L. Mulford, Golden Guernsey Sales Representative.
John B. Blyholder, Jr., Northeastern Fieldman, Pennsylvania G. B. A., 601 Payne Shoemake Bldg., P. O. Box 491, Harrisburg, Pa.
Charles W. Van Horn, Southeastern Fieldman, R. D. 2, Lansdale, Pa.
Willard W. Walton, Western Fieldman, 211 Coulter Bldg., Greensburg, Pa.
John B. McVaugh, Newark, Del. Delaware and Pennsylvania Fieldman.

VIRGINIA
K. M. Mace, Field Sec., George R. Pankey, Asst. Virginia G. B. A., Room 204, Lyric Bldg., 9th and Broad Streets, Richmond 19, Va.

WISCONSIN
John A. Lindsey, Field Sec., Wisconsin G. B. A., Box 14, Waukesha, Wis.

NOTICE...A "MAXIM" SALE

The breeders of Maxim Guernseys have decided to hold a sale of quality Guernseys.
The sale will be held at Holliknoll Farm, Franklin, Virginia, Saturday, May 10, 1958.

The Sales Committee is as follows:

W. W. Fitzpatrick, Hon. Chairman
Quail Roost Farms, Rougemont, N. C.

W. Clark Fleming, Jr., Chairman
Bayville Farms, Inc.

Rowland Beauvais
Holliknoll Farm, Franklin, Va.

Elmer Salisbury
Lauxmont Farms, Wrightsville, Pa.

Larry Sly
Pine Grove Dairy Farms, Portsmouth, Va.

Dr. J. C. Rawls
Southampton Guernsey Farm, Franklin, Va.

Earl Johnson
Dinsmore Farms, Dinsmore, Fla.

L. W. Boswell
Burkeville Guernsey Farms, Burkeville, Va.

Dick Mistr
Midview Guernsey Farm, Richmond, Va.

Alfred Brown
Clear Springs Farm, Concord, N. C.

Ralph Coarsey
Walker's Cloverland Dairy, Alexandria, La.

If you have an outstanding animal, contact one of the members of this committee or The Merryman Sales Company, Sparks, Maryland.

BAYVILLE CONSIGNS:

BAYVILLE SOCUTE OLEANDER
Excellent '56 & '57
12435—603—Jr2—365—3x
10280—482—Sr3—HIR—305—2x
Has: 3110—123—4—10—HIR in 66 days—2x
(All records made while on show circuit)

2nd Calf, A. R. E., 1953
2nd Calf, D. C. E., 1953
1st 2-Year-Old, N. C., 1955
1st 2-Year-Old, D. C. E., 1955
2nd 2-Year-Old, A. R. E., 1955
3rd 2-Year-Old, Md., 1955
1st 3-Year-Old, Fla., 1956
1st 3-Year-Old, N. C., 1956
1st Best Udder, N. C., 1956
2nd 3-Year-Old & Res. Ch., S. C., 1956
1st 4-Year-Old, N. C. & Sr. & Gr. Ch., 1957
1st 4-Year-Old, Sr. & Gr. Ch., S. C., 1957
Nominated for All-American Selection 1955-1956

Sire: **Southampton Maxim, AR**
Dam: **Wilburn Imperial Oleander,** VG
12286—603—Jr3—365C—3x
10714—511—4—7—DHIA—314—2x
10088—472—5—7—DHIA—317—2x
16460—784—6yrs—365C—3x
14386—672—7yrs—365C—3x
7790—349—9—1—DHIA—289—2x
10530—489—10—1—DHIA—344—2x
Has: 5330—223—11—3—HIR in 158 days—2x

• • •

DAM OF:

BAYVILLE ROYAL ORSON
Our 1957 Nomination for All-American Bull Calf.
Sold to ROBERT N. HARMON, Greeneville, Tenn.
(Being used at Bayville before delivery)

BAYVILLE JOLLY OLSON
1st 2-Year-Old Bull, Sr. & Gr. Ch., Jacksonville, Fla. Fair, 1957.

Herd Sire at LAY LAINE GUERNSEY FARM, Goldenrod, Fla.

BAYVILLE ROYAL ORION
One-half interest sold to J. F. WALKER, Portsmouth, Virginia. Future Herd Sire at PINE GROVE and BAYVILLE.

Other consignments will be announced.

675 REGISTERED GUERNSEYS

Federal Accredited 339823 — P. O. Box 2491 — Bang's Free 1428

BAYVILLE FARMS, Inc. — Norfolk, Virginia

C. F. BURROUGHS, President
E. H. STALLINGS, Herd Manager

W. CLARK FLEMING, JR., Manager
H. S. SANDERS, Herdsman

Guernsey Calendar 1958

JANUARY						
S	M	T	W	T	F	S
..	..	..	1	2	3	4
5	6	7	8	9	10	11
12	13	14	15	16	17	18
19	20	21	22	23	24	25
26	27	28	29	30	31	..

FEBRUARY						
S	M	T	W	T	F	S
..	..	..	..	..	..	1
2	3	4	5	6	7	8
9	10	11	12	13	14	15
16	17	18	19	20	21	22
23	24	25	26	27	28	..

MARCH						
S	M	T	W	T	F	S
..	..	..	..	..	..	1
2	3	4	5	6	7	8
9	10	11	12	13	14	15
16	17	18	19	20	21	22
23	24	25	26	27	28	29
30	31	..	..	..	..	..

APRIL						
S	M	T	W	T	F	S
..	..	1	2	3	4	5
6	7	8	9	10	11	12
13	14	15	16	17	18	19
20	21	22	23	24	25	26
27	28	29	30	..	..	..

MAY						
S	M	T	W	T	F	S
..	..	..	..	1	2	3
4	5	6	7	8	9	10
11	12	13	14	15	16	17
18	19	20	21	22	23	24
25	26	27	28	29	30	31

JUNE						
S	M	T	W	T	F	S
1	2	3	4	5	6	7
8	9	10	11	12	13	14
15	16	17	18	19	20	21
22	23	24	25	26	27	28
29	30	..	..	..	..	..

JULY						
S	M	T	W	T	F	S
..	..	1	2	3	4	5
6	7	8	9	10	11	12
13	14	15	16	17	18	19
20	21	22	23	24	25	26
27	28	29	30	31	..	..

AUGUST						
S	M	T	W	T	F	S
..	..	..	..	..	1	2
3	4	5	6	7	8	9
10	11	12	13	14	15	16
17	18	19	20	21	22	23
24	25	26	27	28	29	30
31	..	..	..	..	..	..

SEPTEMBER						
S	M	T	W	T	F	S
..	1	2	3	4	5	6
7	8	9	10	11	12	13
14	15	16	17	18	19	20
21	22	23	24	25	26	27
28	29	30	..	..	..	..

OCTOBER						
S	M	T	W	T	F	S
..	..	..	1	2	3	4
5	6	7	8	9	10	11
12	13	14	15	16	17	18
19	20	21	22	23	24	25
26	27	28	29	30	31	..

NOVEMBER						
S	M	T	W	T	F	S
..	..	..	..	..	..	1
2	3	4	5	6	7	8
9	10	11	12	13	14	15
16	17	18	19	20	21	22
23	24	25	26	27	28	29
30	..	..	..	..	..	..

DECEMBER						
S	M	T	W	T	F	S
..	1	2	3	4	5	6
7	8	9	10	11	12	13
14	15	16	17	18	19	20
21	22	23	24	25	26	27
28	29	30	31	..	..	..

Sales

JANUARY

Jan. 27. Louis Merryman's 101st Sale, Timonium, Md. Sale managed by The Merryman Company, Sparks, Md.

FEBRUARY

Feb. 13. 129th Special Guernsey Sale, Lancaster, Pa. Sale managed by the Pennsylvania G. B. A., P. O. Box 491, Harrisburg, Pa.

MARCH

March 6. 130th Special Guernsey Sale, Lancaster, Pa. Sale managed by the Pennsylvania G. B. A., P. O. Box 491, Harrisburg, Pa.
March 20. 131st Special Guernsey Sale, Lancaster, Pa. Sale managed by the Pennsylvania G. B. A., P. O. Box 491, Harrisburg, Pa.
March 21. Arizona State Sale, Phoenix, Ariz.
March 25. 16th Western Pennsylvania Guernsey Sale, Fairgrounds, Washington, Pa. Sale managed by the Pennsylvania G. B. A., P. O. Box 491, Harrisburg, Pa.
March 29. Kentucky Spring Heifer Sale, Horse Cave, Ky.
March 31. Louis Merryman's 102nd Sale, Timonium, Md. Sale managed by The Merryman Company, Sparks, Md.

APRIL

April 2. 4-H and FFA Calf Sale, Dairy Barn, Pennsylvania State University, University Park, Pa. Sale managed by the Pennsylvania G. B. A., P. O. Box 491, Harrisburg, Pa.
April 7-8. Meadow Lodge Farms Complete Dispersal, at the Farm, Oklahoma City, Okla., Kent B. Hayes, owner. Sale managed by The Merryman Company, Sparks, Md., and Mort Woods, Ardmore, Okla.
April 19. Oregon Invitational Sale, Multnomah Fairgrounds, Gresham, Ore. R. M. Lyon, Junction City, Ore., Sales Manager.
April 21. Sale managed by the Pate Sales Company, 2064 Lawrence Rd., Trenton 8, N. J.
April 28. Mid-West Invitational Sale, St. Charles, Ill. Sale managed by Delbert H. Kingston and Associates, Cary, Ill.

MAY

May 1. Ninth Guernsey Sire and Bred Heifer Sale, Eastern States Exposition Grounds, Springfield, Mass. Sale managed by Dunn & Harwood, Schoharie, N. Y., and Cordaville, Mass.
May 2. Vallemar Farm Dispersal, Mr. and Mrs. Valtin H. Lust, owners, Bristol, Vt. Sale held at Fairgrounds, Springfield, Mass., managed by The Merryman Co., Sparks, Md., and Dunn & Harwood Co., Schoharie, N. Y., and Cordaville, Mass.
May 10. The Maxim Sale, Holliknoll Farm, Franklin, Va. Sale managed by The Merryman Company, Sparks, Md.
May 19. Sale managed by the Pate Sales Company, 2064 Lawrence Rd., Trenton 8, N. J.
May 21. Flying Horse Farm Invitational Sale, at Flying Horse Farm, South Hamilton, Mass. Sale managed by Garey Cattle Sales, 100 Walnut Lane, Morrisville, Pa.
May 23. Eastern Guernsey Sale, Fairgrounds, Trenton, N. J. Sale managed by the Pate Sales Company, 2064 Lawrence Rd., Trenton 8, N. J.
May 24. The Guernsey Sale, Interstate Fairgrounds, Trenton, N. J. Sale managed by The Merryman Company, Sparks, Md.
May 26. McDonald Sale, McDonald Farms, Cortland, N. Y. Sale managed by The Merryman Company, Sparks, Md.

SEPTEMBER

Sept. 29. Klondike Sale, Elkin, N. C. Sale managed by the Salley Sales Service, Orangeburg, S. C.

OCTOBER

Oct. 11. Maine State Sale.
Oct. 15. Annual Kentucky Fall Sale, Lexington, Ky.
Oct. 17. The Second Butterfat Sale, Mulhocaway Farm, Clinton, N. J. Sale managed by the Garey Cattle Sales, 100 Walnut Lane, Morrisville, Pa.

Meetings

JANUARY

Jan. 22-23. Massachusetts Dairy Farmers' Seminar, University of Massachusetts, Amherst, Mass.
Jan. 25. Annual Meeting of the Berks County G. B. A., Indian Fort Inn, Hamburg, Pa., on old Route 22, 11:00 a. m.
Jan. 27. Dairy Day, Michigan State University, East Lansing Michigan G. B. A. Golden Anniversary Celebration.
Jan. 30. Annual Meeting of the Colorado Guernsey Cattle Club, Denver, Colo.

FEBRUARY

Feb. 10-14. Vermont Farm Products Show, Barre, Vt.
Feb. 11. Annual Meeting of the North Carolina G. B. A., Courthouse and Concord Hotel, Concord, N. C., 10:00 a. m.
Feb. 12. 33rd Annual Meeting of the Wisconsin G. B. A., Hotel Raulf, Oshkosh, Wis.
Feb. 13. Annual Meeting of the South Carolina Guernsey Cattle Club, Columbia Hotel, Columbia S. C., 10:00 a. m.
Feb. 13. Vermont G. B. A. Annual Meeting, Tavern, Montpelier, Vt.
Feb. 18-19. 8th Annual Dairymen's Conference, North Carolina State College, Raleigh, N. C.

MARCH

March 1. Mohican, N. Y., G. B. A. Annual Meeting.
March 22. Finger Lakes, N. Y., G. B. A. Annual Meeting.

APRIL

April 3. Annual Meeting of the Massachusetts G. B. A., Armand's Beacon Terrace, 150 Worcester Rd., Route 9, Framingham, Mass., 10:30 a. m., luncheon, 12:30.
April 25. Southern Maine Spring Banquet.
April 30-May 1. Fieldmen's Conference, Peterborough, N. H.

MAY

May 7. Annual Meeting of The American Guernsey Cattle Club, Balmoral Hotel, Miami Beach, Florida.

JUNE

June 7. Eastern Maine Parish Show.

Fairs

JANUARY

Jan. 24-Feb. 2. Southwestern Exposition and Fat Stock Show, Fort Worth, Tex. Guernseys will be judged on Jan. 30.

FEBRUARY

Feb. 4-15. Florida State Fair, Tampa, Fla. Guernseys will be judged on Feb. 5 by Hilton Boynton.
Feb. 25-Mar. 1. Pinellas County Fair and Horse Show, Largo, Fla. Guernseys will be judged on Feb. 27 by H. H. Kildee.

Chat . . .

MR. AND MRS. C. M. CUMMINGS are rejoicing over the birth of a granddaughter, LYNDA JEAN BRETT, born on December 17. Chuck is Office Manager of The American Guernsey Cattle Club. Congratulations.

C. E. MAXWELL recently sold Hillcrest Guernsey Farm, at Hicksville, Ohio, to Mrs. Ruby Wentworth. Ted L. Haase will stay on at the farm as tenant farmer, and will continue to have a one-half interest in the cattle. The herd now consists of 34 head.

Congratulations to WILMA AND WADE WHITE, Pittsburgh, Pa., on the birth of their daughter, Jae Ann, on November 25. Her brother "Scotty" is three years old.

December, 1957, Dealers' Regional Buying Prices For Class I Milk Compared To December, 1956, As Reported By The USDA Agricultural Marketing Service

New England	+ 24¢
Middle Atlantic	+ 29¢
East North Central	— 04¢
West North Central	— 06¢
South Atlantic	+ 15¢
East South Central	— 06¢
West South Central	— 55¢
Mountain	— 02¢
Pacific Coast	+ 02¢

Presenting One Of Our Outstanding Cow Families GAY COUNTESS That Laid The Golden Eggs

KLONDIKE GAY COUNTESS

11865—609—Jr2—365C—3x

4 AR daughters: Klondike Gertrude, 10915—522—Jr2—365—3x; Klondike Mary, 11944—565—Sr3—365C—3x, dam of Klondike Mollie (below).

A DAUGHTER

KLONDIKE JOYCE, VG '47
11583—563—Sr2—365C—3x, 13240—640—5yrs—365C—3x
4 AR daughters:
McDonald Farms Dolly (below)
McDonald Farms Graceful, VG '47
11312—652—5yrs—365—3x
McDonald Farms Elsa, 11872—579—Jr2—365—3x
McDonald Farms D. Joyce, 10047—511—Sr2—305C—3x

A DAUGHTER

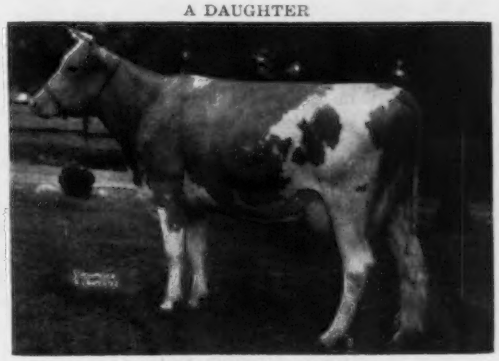

KLONDIKE KYOLA, VG '48
11977—594—Sr3—365—3x, 12537—617—5yrs—365—3x
4 AR daughters:
Klondike Huntness
13076—645—Sr4—365C—3x. 4 AR daughters include Klondike Libby, E '52, 15662—704—8yrs—365—3x.
Klondike Raider's Charlotte, VG '52
13070—718—6yrs—365—3x
Klondike Marquise, 12656—615—AA—3x
Klondike Premost Cornelia, 10527—580—Jr2—365—2x

A GRANDDAUGHTER

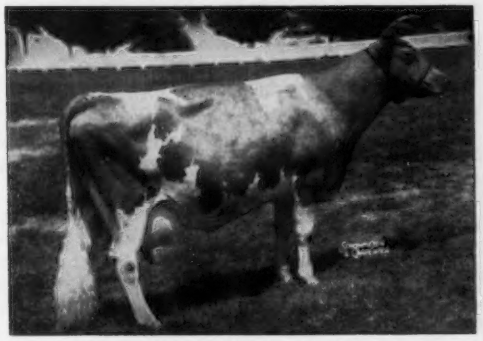

KLONDIKE MOLLIE, VG at 13 yrs.
13478—584—Jr2—365—3x, 15417—693—Sr3—365C—3x, 17126—710—5yrs—365—3x. Still in herd at 19 years of age. Dam of 13 progeny, 9 sons, 4 AR daus.

A GRANDDAUGHTER

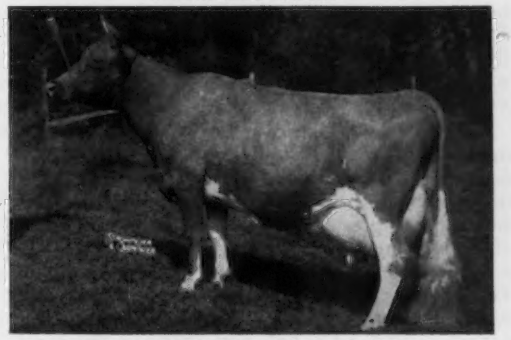

McDONALD FARMS DOLLY, E '47 '52
13466—620—Jr2—365—3x, 15379—707—AA—3x. Lifetime production, 126,913 M, 5838 F, all 2x except above 2 records. 4 AR daus., 2 AR sons.

BUY A SON FROM THIS GREAT GAY COUNTESS FAMILY AND YOUR HERD WILL BE MORE PROFITABLE

BEST WISHES TO ALL OUR GUERNSEY FRIENDS FOR A HAPPY AND PROSPEROUS NEW YEAR

VISITORS WELCOME

KLONDIKE FARM — Elkin, North Carolina

T. B. Accredited Herd No. 1057 — Bang's Accredited Herd No. 6 — Calfhood Vaccinated

ESTATE THURMOND CHATHAM, Owner — T. F. COOLEY, Manager

NEWS OF THE INDUSTRY

NOW — A Milk-Solids Test Kit

¶ We're closer now to extensive research on production of the essential nonfat food constituents of milk. Reason: Development of a portable testing kit to measure total solids content of small samples. This is used in conjunction with the well-known Babcock test for butterfat.

Designed and improved by USDA dairy scientists, the equipment is seen as useful for fundamental research under field conditions. The kit is being used in eight cooperative Federal-State breeding and management experiments in Louisiana, Michigan, Minnesota, Tennessee, Virginia, and Wisconsin to determine its value as a research tool. There is also the prospect that the method may become the basis for expanded cooperative research involving several States and the Province of Ontario.

Consumer interest is increasing in milk's solids-other-than-fat. Among them are protein, lactose, casein, albumin, sugar, and several minerals—all having a place in the human diet. In addition, some of these are in demand for industrial use.

For these reasons, dairy researchers and the milk industry have contemplated the possibility of breeding strains of animals that would produce milk and the greatest all-round food value. But portable equipment needed to measure nonfat solids has not been available—except under laboratory conditions—for accurately evaluating progress. This lack has not only handicapped breeding work that might have been undertaken to produce more desirable animals, but has also held up studies needed to determine the effect of inheritance, environment, and nutrition on the nonfat solids content of milk itself.

The lactometer has long been used to determine total solids in milk. But its use has been largely restricted to the laboratory. USDA dairy chemist, P. D. Watson, devised a lactometer requiring only three to four ounces of milk for each test. He then developed for use with this lactometer a mathematical formula by which the percentage of milk solids can be determined more accurately. For accuracy, too, both lactometer and formula were adjusted to a temperature of 102° F., at which milk fat is in a liquid state. Accessories needed for convenience of operation and portability were designed by ARS dairy technologist, F. M. Grant, working at the Agricultural Research Center, Beltsville, Maryland.

The lactometer in the kit is an elongated glass bulb weighted at the bottom so it will float upright. It is fitted at the top with a thermometer-like stem calibrated to measure the specific gravity of milk of varying solids content. A rectangular tank is used to heat water by electricity under thermostatic control. The tank is fitted with a removable rack containing 45 holes for small, cylinder-like containers of milk to be brought to the right temperature for testing.

Test results—minus butterfat percentage as determined by the Babcock test—provide the nonfat solids percentage of a sample.

In tests for accuracy, the new small lactometer has given results satisfactorily comparable to those obtained with large lactometers and with gravimetric determinations. It has proved as reliable for nonfat solids content as the Babcock test is for butterfat content. The initial tests for accuracy were made by Federal and State dairy scientists at Beltsville, Michigan State University, University of Wisconsin, and Virginia Polytechnic Institute.

Potentialities of the device were discussed at a symposium sponsored by American Dairy Science Association. A committee of this organization is laying plans for interstate cooperation in styding milk quality on the basis of variations in nonfat solids as they may be influenced by climate, environment, heredity, and the like.

(Agricultural Research)

"Big Scare"

¶ Reports of milk contaminated with penicillin are creating a "big scare" and getting people "excited over practically nothing," a Cornell University professor says.

Dr. Frank Kosikowski, of the dairy industry department in the State College of Agriculture at Cornell, says the "big scare" recently caused a reported 25 per cent overnight drop in milk production in the Binghamton and Triple Cities area.

The professor, who has tested more than 2,000 samples of milk for antibiotics in the past seven years, says the "big scare" is unwarranted "because there is no immediate serious danger to public health whatsoever."

Original reports stemmed from minute quantities of penicillin detected in some milk. Usually, this milk comes from cows recently treated for mastitis.

It was speculated that this milk could cause a person to become allergic to penicillin.

Dr. Kosikowski says this is "pure speculation" and there is no scientific evidence as yet to support it.

The Cornell scientist emphasizes that incidents of antibiotics in milk have been relatively few, and the number of incidents hasn't changed much over the past five years.

"It is simply that more and more people are becoming conscious of their presence," he explains. "In reality, it's not quite as bad as it appears from current reports."

Nevertheless, Dr. Kosikowski says there remains a problem to be corrected. Farmers are being urged to withhold milk from treated cows for 72 hours.

Milk plant operators and public health officials should be periodically checking milk supplies, the professor says. Tests are available to spot penicillin-contaminated milk before it reaches your doorstep.

"Any milk containing even small amounts of penicillin is adulterated in the eyes of the law and should not be sold as fluid milk," the professor says.

Dr. Kosikowski and his graduate students have improved a test to detect antibiotics in milk. This test is so accurate that it can pick an antibiotic out of one-ten millionth of a gram per one-thousandth of a quart.

In recent years, dairy farmers in the MIDDLE WEST have started growing greater acreages of milo. This has about 95 per cent of the value of corn, it is more resistant to drought, and it is reasonable to expect a yield of 60 bushels to the acre.

BROOKBERRY FARM

These Records Were Completed In 1957

	Milk	Fat	Age	
Two Brooks King's Nike	13621	638	6-8—305—2x	(pending)
Laurel Cliff Ken Winnie	13148	623	3-6—HIR—305—2x	
Brookberry King's Bellerosa	12917	690	6-10—HIR—305—2x	(pending)
Lauxmont Fashion's Decor	12561	698	7-4—HIR—305—2x	(pending)
Two Brooks Pierette	12423	570	8-0—HIR—305—2x	(pending)
Coker Maxim Rosette	12393	599	7-8—HIR—305—2x	(pending)
Locust Grove F. Doll	12293	584	4-2—HIR—305—2x	(pending)
Brookberry Peer's Desire	12226	574	6-0—HIR—305—2x	(pending)
Edinham Melba Beckie	12030	526	2-10—HIR—305—2x	(pending)
Brookberry King's Jennie	11814	591	5-9—305—2x	
Brookberry Peer's Divine	11726	583	5-0—HIR—305—2x	(pending)
Langvalley King's Ringlet	11569	454	9-7—HIR—305—2x	(pending)
Two Brooks C. Delphine	11520	566	14-2—HIR—305—2x	(pending)
Brookberry Peer's Caprice	11351	540	5-5—HIR—305—2x	(pending)
Brookberry Peer's Marlene	11287	546	3-11—HIR—305—2x	(pending)
Brookberry Princess Nancy	11148	558	5-9—HIR—305—2x	(pending)
Brookberry Peer's Neva	11129	510	2-4—HIR—305—2x	(pending)
Osborne Hill Baron's Hope	10903	561	5-2—HIR—305—2x	(pending)
Woodacres Cavalier L. Lassie	10880	523	2-6—HIR—305—2x	(pending)
Two Brooks Jade	10869	523	6-10—305—2x	
Brookberry Lone Diana	10461	494	2-9—HIR—305—2x	
Meadowbrook Kingman Veda	10454	459	4-2—HIR—305—2x	
Crickett's Sharon	10396	586	6-2—HIR—305—2x	(pending)
Laurel Cliff Miss Bertha	10368	505	4-8—305C—2x	
Edisto Farms M. Bonita	10295	529	2-5—HIR—305—2x	
Maegeo Winner's Faith	10182	518	4-7—HIR—305—2x	
Brookberry King's Charming	10172	506	3-10—HIR—305—2x	
Brookberry Peer's Sybil	10154	488	3-2—HIR—305—2x	(pending)
Clear Springs Fashion's Ioma	10063	506	3-2—HIR—305—2x	(pending)
Brookberry Noble Lana	9916	470	4-3—305—2x	
Evergreen Corudila	9889	558	6-3—HIR—305—2x	
Brookberry Benita	9818	511	7-2—305C—2x	
Brookberry Peer's Hilarity	9751	452	4-4—HIR—305—2x	
Grapelawn Light's Ruby	9714	510	9-6—305C—2x	
Quail Roost Lady Eve	9690	535	8-5—305—2x	
Brookberry Peer's Damsel	9667	495	6-8—HIR—305—2x	(pending)
Delwake King Inga May	9539	478	2-4—HIR—305—2x	
Brookberry Lone Jingle	9516	490	3-7—HIR—305—2x	(pending)
Brookberry King's Daisy	9417	519	6-8—HIR—305—2x	(pending)
Brookberry Princess Essie	9383	575	6-3—HIR—305—2x	(pending)
Brookberry Peer's Marigold	9292	470	3-7—HIR—305—2x	
Brookberry Lone Halo	9264	480	3-3—HIR—305—2x	
Arden Colfax Goldenrod	9210	435	8-4—HIR—305—2x	
Mt. Ararat Queen Irene	9197	539	7-6—HIR—305—2x	
Brookberry Peer's Nita	9089	451	4-3—HIR—305—2x	
Edisto Farms G. Raye	13922	685	4-9—HIR—365—2x	
Cedarmost King Peggy	13655	674	3-9—HIR—365—2x	(pending)
Locust Grove F. Promise	13553	665	5-0—HIR—365—2x	(pending)
Locust Grove I. Inez	13141	602	4-5—HIR—365—2x	(pending)
Cool Branch Queen Charlotte	12921	599	3-7—HIR—365—2x	(pending)
Brookberry Pro Ricky	12384	625	3-8—HIR—365—2x	
Laurel Cliff Miss Kate	11417	503	3-9—HIR—365—2x	(pending)
Edisto Farms G. Lass	10964	586	4-4—HIR—365—2x	
Clear Springs Fashion's Mary	10763	583	2-3—HIR—365—3x	

Meadow Lark Drive just off Robinhood Road

Herd Dehorned
Calfhood Vaccinated

Tel: Lewisville, N. C.
Office: WHitehall 5-4765
Mgr. WHitehall 5-4760

BOWMAN GRAY AND NATHALIE L. BENARD, Owners SAM PIKE, Manager

Route 8, Winston-Salem, North Carolina

News

DALE COHENOUR, Elvadale Farm, Sterling, Ill., one of the good Guernsey promoters in that area, was unable to attend the meeting of the district association, the Illinois Valley G. B. A., for the first time in several years due to illness. Best wishes to Dale for a speedy recovery.

MR. AND MRS. WALTER FRAHM, Elmwood Farm, Frankenmuth, Mich., are the proud parents of a son born December first. The future Guernsey breeder was named Charles Stewart.

Friends of ED HEALEY, Riverbrook Farm, Niles, Mich., will be interested in a series of articles in the Saturday Evening Post by George S. Halas on, "My Forty Years in Pro Football." In the November 23 issue, Mr. Halas refers to how Ed was acquired by the Chicago Bears and his accomplishments in professional football.

Our best wishes to MRS. RUSSELL J. WENGER, Valley Set Farm, Goshen, Ind., who recently underwent major surgery. Mrs. Wenger is home from the hospital and doing nicely.

SAM PIKE, manager of Brookberry Farm, Winston-Salem, N. C., recently came out second best in a skirmish with the bull, Brookberry Peer's Benton. Sam was holding the bull while his herdsman, Paul Green, had gone for some hot water. The bull struck Sam in the ribs, knocking him to the ground. During the battle, Sam suffered three cracked ribs, a dislocated shoulder and several bruises on his leg. Fortunately, Paul heard the battle and rushed back in time to help Sam. We are pleased to report that Sam is now back on the job and recovering nicely.

WADSWORTH PRIDE'S HILDEGARDE, owned by Wheeler Farm, Riverside, R. I., is completing her third consecutive record over 20000 lbs. of milk, HIR—2x.

Between morning and night chore time, "MAC" ROBERTS, Elmcrest Farm, Alfred, Me., is teaching agriculture classes at the Alfred High School. Mrs. Roberts also teaches in the Home Economics division.

Classification Schedule

The following classification schedule is arranged by field territory. For application blanks to have your herd classified, and for classification rules, write to The American Guernsey Cattle Club.

All registered Guernsey cows that have freshened are eligible to be classified. It is not required that they either be on official test or have an official record. On herd reclassifications, the owner is required to present all eligible cows not previously classified, and all cows under eight years of age last classified either Very Good or Excellent. If your herd is to be part of a County or District classification program, and eligible for the lower fee, show this on your application.

Fees are $3.00 per cow, with a minimum charge of $25.00 per herd. If 75 or more cows are classified in one day in a county or district program, the fee is $2.00 per cow with no minimum herd fee. The $2.00 will also apply to an individual herd when 75 or more are classified. A minimum fee of $150.00 will be charged for herds with 50-74 head that are not part of a group plan.

To facilitate the national fieldman arranging his classification itinerary, it is requested that your **application be postmarked at least 30 days before the classification schedule.** Schedules are subject to cancellation if there is not a sufficient number of applications received.

Closing date for applications one month ahead of starting date for each scheduled classification.	*Territory*	*Field Representative*
Jan. 20-23	Wisconsin.	George W. Chambers
Feb. 17-22	Illinois, Indiana, Kentucky, Michigan and Ohio.	M. L. Dawdy
Feb. 24-March 1	New York.	Joseph Pendergast
March 10-22	Alabama, Florida, Georgia, North and South Carolina and Tennessee.	C. J. Jacobs
March 31-April 12	Delaware, District of Columbia, Maryland, New Jersey, Pennsylvania, Virginia and West Virginia.	A. M. MacKay
April 18-30	Connecticut, Maine, Massachusetts, New Hampshire, New York, Rhode Island and Vermont.	Joseph Pendergast
May 12-28	Illinois, Indiana, Kentucky, Michigan and Ohio.	M. L. Dawdy
June 9-25	Iowa, Kansas, Minnesota, Missouri, Nebraska, North Dakota, South Dakota and Wisconsin.	George W. Chambers
July 7-17	Western Washington and Western Oregon.	Elmer J. Meadows
July 19-26	Northern California.	A. Wendell Fuhriman
Sept. 8-20	Delaware, District of Columbia, Maryland, New Jersey, Pennsylvania, Virginia and West Virginia.	A. M. MacKay
Oct. 3-14	Connecticut, Maine, Massachusetts, New Hampshire, New York, Rhode Island and Vermont.	Joseph Pendergast
Oct. 23-Nov. 1	Arkansas, Louisiana, Mississippi, Oklahoma, Tennessee and Texas.	George B. Collins
Nov. 10-18	Iowa, Kansas, Minnesota, Missouri, Nebraska, North Dakota, South Dakota and Wisconsin.	George W. Chambers
Nov. 19-26	Illinois, Indiana, Kentucky, Michigan and Ohio.	M. L. Dawdy
Dec. 4-11	Alabama, Florida, Georgia, North and South Carolina and Tennessee.	C. J. Jacobs
Dec. 12-20	Delaware, District of Columbia, Maryland, New Jersey, Pennsylvania, Virginia and West Virginia.	A. M. MacKay

Ansmil Farms

HILLIARDS, OHIO **ANSON B. SMITH, Owner**

Address Correspondence to: 5383 Godown Road, Columbus 21, Ohio

FIRST PRIZE TWO-YEAR-OLD, OHIO STATE FAIR, 1956
SECOND PRIZE THREE-YEAR-OLD, OHIO STATE FAIR, 1957

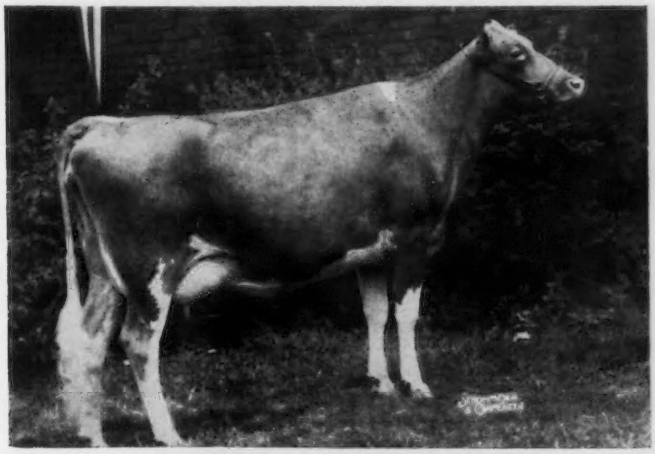

WELCOME IN CLARA DELAINE

10735—456—Sr2—HIR—365—2x

A daughter of Welcome In Clara's Oberland. Clara's Oberland was the sire of the first prize Sr. Get of Sire, Ohio and Illinois, 1957. He also sired the first prize Jr. Get of Sire, Indiana, 1957. His Get of Sire has been winning at leading fairs since 1953.

DELAINE IS A HALF-SISTER TO OUR HERD SIRE

WELCOME IN CLARA DESIGN

Born August 21, 1953

Undefeated wherever shown including the National and International, 1954, 1955.
All-American Bull Calf, 1954 ——— All-American Senior Yearling, 1955
Reserve All-American 2-Year-Old, 1956 ——— Sr. and Gr. Ch. Bull, Ohio State Fair, 1957
Sr. and Gr. Ch. Bull, Indiana State Fair, 1957

DESIGN IS SIRING REAL OUTSTANDING CALVES

Left to Right:
WELCOME IN DESIGN ETTA
WELCOME IN DESIGN NELL
WELCOME IN DESIGN BELLA
WELCOME IN DESIGN LANFAIR

FIRST PRIZE JUNIOR GET OF SIRE, OHIO STATE FAIR, 1956

ADMIRAL'S ODETTA makes a NATIONAL RECORD to follow her mother's footsteps,
IDEAL'S SUPERIOR'S ODETTA, National Record in Fat,
*19321—*1025—Sr4—365—2x, 2nd place milk.

2X

2X

IDEAL'S ADMIRAL'S ODETTA

Finished test December 10, 1957 with a record of *14962 lbs. milk, *744 lbs. fat—Sr2—365C—2x (pending) to place 1st for milk, 5th for fat. She is due February 26, 1958, to Northern Conrad's Majesty.

A son of Admiral's Odetta by Majesty — Northern M. Reporter, is in service in the Osterlea Farm herd, W. H. Ostermeier & Sons, Midland, Ohio.

ANOTHER ADMIRAL DAUGHTER HITS THE SPOTLIGHT IN OUR 2X CLASS LEADER PARADE

IDEAL'S ADMIRAL'S HONEY finished her record December 15 with 16465 lbs. milk, 852 lbs. fat—Sr3—365C—2x (pending), to place 8th for milk, 8th for fat. NORTH FARM NOW HOLDS THE TOP 7 PLACES IN THE Sr3—365C—2x FAT GROUP.

A Third ADMIRAL Daughter, **IDEAL'S ADMIRAL'S GOLDIE,** recently completed a record of 18000 lbs. milk, 907 lbs. fat—5yrs—365—2x. THE ADMIRAL DAUGHTERS ARE REALLY MILKING — The first 6 ADMIRALS to finish 2-year-old records averaged 16583—865, 3 were National Class Leaders.

★ A SHOW CALF FOR SALE — **NORTHERN A. ASSOCIATE,** born February 14, 1957, a full brother to Admiral's Odetta (above) and out of Ideal's Superior's Odetta. His dam and full sister are each National Class Leaders. This is the best of production on 2x milkings.

THIS COULD BE JUST THE SIRE FOR YOUR HERD

T. B. Accredited

NORTH FARM

BRISTOL, RHODE ISLAND

Bang's Accredited

WILFRED JORDAN, Manager — Telephone Warren, R. I., CHerry 5-7400 — JOSEPH CABRAL, Herdsman

Are you using these

Tax-saving Tools?

Here are special notes and advice on how you can legally use some important tax-saving devices.

By N. G. P. KRAUSZ, Attorney-at-law, University of Illinois

(Reprinted from Successful Farming magazine)

YOU MAY BE ABLE TO TREAT IMMATURE ANIMALS AS CAPITAL ASSETS

EXCEPT for grain, and livestock grown and held for sale, most farm property qualifies as a capital asset. If capital assets are held for *less than six months* before being sold, gain or loss is short-term. If held *over six months*, it is long-term profit or loss —and only half the profit is taxed.

An exception is that dairy and breeding animals must be kept *at least 12 months* to get long-term benefits. But if *immature* animals are *culled out*, go ahead and claim capital gains—if you can show: (1) they were held as replacements for or additions to the dairy or breeding herd, and (2) the animals were not held for sale before they were culled.

Revenue agents are getting tough on this point—claiming capital gains on immature animals—particularly if animals intended for the herd are sold before 26 months of age. Keep a file on your practices in past years—it may mean the difference between ordinary and capital gain.

REPLACE LIVESTOCK SOLD DUE TO DROUTH OR DISEASE AND POSTPONE THE TAX

If you sold livestock because of drouth, you may get the benefit of a new tax law.

This law provides that if, because of drouth, you had to sell more livestock this year than you would ordinarily sell, you may treat the *excess* as a forced sale. This means you can postpone reporting any profit on the sale of these extra animals—if you use all of the sale proceeds to replace the animals. Any proceeds not used are taxed. *But the replacement must be made within the next tax year after the year of the sale.*

If you had such sales last year, make your replacements before the end of this year. If you were forced to sell this year—you have until the end of next year to replace. If you need more time to make replacements, contact your District Director of the Internal Revenue Service before the end of the year; however, it will be necessary for you to show reasonable cause for being unable to comply with the regular limit of one year.

This law applies to livestock, other than poultry, held for draft, breeding, or dairy purposes, and the replacement must be of animals of the same type and used for the same purposes. Thus, dairy cows must replace dairy cows.

There is a similar provision in the law for livestock destroyed, sold, or replaced because of disease.

IN CLAIMING CASUALTY LOSSES, SUBSTANTIATE DEDUCTION

Casualty losses—such as wind damage to trees, cows killed by lightning, and flood damage—are deductible. This is true whether it is business or non-business property. But sufficient proof of the loss is necessary. Before and after pictures help.

If the amount of loss is in question, you may save time and trouble by hiring an appraiser to estimate the loss and obtaining a statement from him.

Of course, any insurance payment received reduces the loss by that amount.

A DRY WATER WELL IS CONSIDERED A BUSINESS LOSS

With regard to drilling a water well for irrigation or other agricultural purpose, the cost of drilling must be capitalized and depreciated out. But if the well is abandoned and filled or sealed (if it's dry when drilled or goes dry afterwards) its remaining cost basis is deductible as a business loss.

In some cases, such as a cave-in, it can be labeled a casualty loss. But you may fare better by calling it an abandonment. If you have a well that could be abandoned this year *or* next, consider the tax consequences first.

SOCIAL SECURITY CONSIDERATIONS IN YOUR TAX

A farm operator is a self-employed person—and if he has net earnings over $400 for the year, he must pay the social security tax. "Net earnings from self-employment" is the gross income from farming minus farm business expenses.

Income items included are: patronage refunds from co-ops, government farm program payments, crop insurance payments, and cash for farm products.

Some items that may not be included are: gain or loss from sale of capital assets, including breeding or dairy animals and farm equipment, dividends on corporate stocks, and wages received as an employee. The social security tax has already been withheld on your wages and this shows up as a separate item when you fill out the back side of schedule F. *The landlord's position* is less definite. Whether his farm income qualifies for social security depends upon whether (1) he "materially participates" in the production, or management of production, of the farm products; and (2) whether the leasing arrangement provides for such participation.

Physical work on the farm (100 hours or more spread over at least five weeks) and/or taking an important

(Please turn to page 126)

DUFFIELD J. GRAND

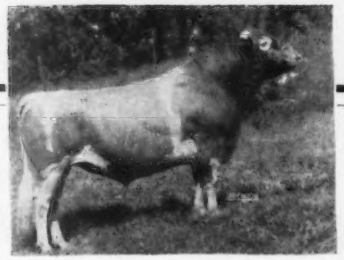

A sire proved in the Bosstick herd, and sold to the Northern Ohio Breeders' Association. "J. Grand" has six daughters in the Rose Hill Farm herd.

Report on Cecil Bosstick for Efficient Production Contest Award of National Dairy Products Corporation

By Philip E. Moore, DHIA Supervisor, Vigo-Clay Counties Association

A Dairyman's Dairyman

CECIL BOSSTICK, Rosedale, Ind., one of the State's most proficient dairymen, a breeder of registered Guernsey cows, and the owner of Rose Hill Farm, a 160-acre dairy farm, was the winner of the 1956 Indiana Dairy Efficiency Award, presented by the National Dairy Products Corporation. His herd was nominated by the Vigo-Clay Counties DHIA in the contest, based on efficiency and production. The Rose Hill herd averaged for the 1956-57 testing year, 10256 lbs. of milk and 539.1 lbs. of fat per cow.

Mr. Bosstick has been milking cows for the past 22 years, beginning his registered herd in 1945 when he purchased four Guernsey cows and two week-old heifers. These four cows produced four heifers the first year, two of these becoming the foundation cows of his herd. Hazel Lucky of Bets, that in eight lactations averaged 10362 lbs. of milk and 450 lbs. of fat, 2x, produced six daughters for his herd, one of which was Hanna of Rose Hill (VG), with a record of 13526 lbs. of milk and 726 lbs. of fat, HIR—365—2x, as a six-year-old. Vicky's Judy of Rose Hill, that in eight lactations averaged 9638 lbs. of milk and 400 lbs. of fat, 2x, also produced six daughters, one of which was Jeannie of Rose Hill (VG), with a production record of 12346 lbs. of milk and 554 lbs. of fat, 5yrs—HIR—365—2x.

Cecil has been a member of the DHIA for 10 years and HIR for the past two years. In 1948, the first complete year of testing, the herd averaged 11.7 cows with 7188 lbs. of milk and 314 lbs. of fat. During the 10 years of continuous testing, he has increased his herd averages each year to 17.76 cows with 10256 lbs. of milk and 539 lbs. of fat for 1956-57, having grossed $9,809.30 from his herd with a feed cost of $2,678.30. This left a balance of $7,131.00 above the cost of feed, which amounts to $401.52 per cow. In addition, he had substantial income from the sale of breeding stock, corn, soybeans, hay, eggs and other products.

During this period of time, Cecil has improved his farm to be one of the most productive of Parke County. The soil is tested each year, and a 6.8 per cent to 7.0 per cent lime content is maintained. Each year 80 tons of lime are rotated on the fields over the 160 acres. Alfalfa, ladino, timothy and brome make up the pasture combination, which is seeded in oats. The present pasture combination consists of eight lbs. of alfalfa, one-half lb. of ladino, two lbs. of timothy and two lbs. of brome per acre. When the pasture mixture was seeded, 300 lbs. of 4-16-16 fertilizer per acre was used and, in the spring, it was top-dressed with 200 lbs. of 0-20-20 fertilizer per acre. The entire milking herd grazes for the complete pasture season on an 18-acre field, divided by electric fence into three sections, which are rotated. The pasture figured 3020 lbs. of milk per acre last year. The cows averaged 137 days on pasture.

The same combination for the pasture is used for hay. Last year, 27 acres produced about 8¼ tons per acre of excellent hay, feeding all he needed with some to sell. Sixty acres of corn averaged 100 bushels per acre; 18 acres of oats averaged 75 bushels per acre, and 26 acres of soybeans averaged 35 bushels per acre. In 1956, three acres of corn and sorgo were planted for silage, yielding about 25 tons per acre, nearly filling a new 87-ton upright, tile silo.

The silo is a new addition to the remodeled barn, and is so arranged that the silage can be fed easily from the feedway entrance. Other improvements include a new cement-block tramp shed, which was constructed primarily for shade and all-weather protection. The loafing shed and the area from it to the barn is cemented.

The glazed-tile barn has been completely remodeled during the past two years, with 24 stanchions and equipped with barn clearners. Cecil claims that the ideal size herd for one man to give individual care to is about 24 cows. This is the limit toward which he is building the herd as his health permits.

Cecil has always provided individual

water cups for his cows in the barn, and a large cement trough for outside use with fresh water piped from a deep well. The barn has always been equipped with individual salt cups, available for each cow's need. Salt is not force-fed in the feeding program.

This is a completely modern Grade-A dairy. The milk house is entirely new and a bulk tank installed. Cleanliness is a by-word in this dairy plant. Cecil's pride in his animals and his dairy buildings is evidenced in their care and appearance at all times.

Special care is given to the young stock on this farm. Since improved breeding has been of particular interest to Cecil, his young stock gets individual attention from the beginning. At present, newborn calves are kept in box stalls for at least four months in the winter and two months in summer, at which time they are turned into lots. Calves that are considered for replacement in the herd are never put on pasture until at least six months old. All are fed good quality hay and calf pellets, and kept clean. This program has paid off handsomely since he has not lost a calf in the herd. His building plans for the future include a calf barn, with separate quarters from the dairy barn itself.

In addition to an owned sire, cows are artificially bred. Cecil proved a bull, Duffield J. Grand, a Silver Medal sire that would qualify easily for a Gold Medal now in his herd, and sold the animal to the Northern Ohio Breeders' Association, reserving the right to use his semen. He has used select semen of Flying Horse Clarinet General of NOBA, recently, as well as the present sire on the farm, Golden Grange P Corporal.

Duffield J. Grand has six daughters in the herd, and Lookwell S. Baronet, a son of Lookwell T Spotlight, has five daughters. To date, all sires were purchased as yearlings.

Nine first-calf heifers entered the herd this past year. Two cows, still in milk, are over 10 years of age. Cecil sold one cow for dairy purposes and one died accidentally when struck by lightning. No others have left the herd for any reason. All but one on test were bred by Cecil's sire during the past complete testing year.

Only one cow had a lactation of less than 270 days. She was given a 257-day lactation deliberately to change her freshening time to the fall. All cows get a normal eight-weeks dry period. Heifers are bred between 18 and 20 months of age. Six cows in the herd are the dams of two or more females. Seven cows have lifetime records of over 2000 lbs. of fat.

Cecil is a dairyman's dairyman! Many of his neighbors and friends who have cows often say they would like to be as good a dairyman. While dairymen often claim they cannot afford so much time and attention to their herds, Cecil says he cannot afford to do otherwise. The cows are milked at a regular milking time and field work or personal reasons are not allowed to interfere. If he cannot be back to the farm for milking, he arranges in advance to have the milking done on schedule, or he does not go. No detail that is for the good of the herd is too much trouble. Cows are actually given individual attention.

Instead of a sudden increase, that usually occurs when a herd is put on spring pasture, there is no appreciable change in this herd's milk production, because Cecil feeds such a well-balanced ration through the winter and the animals are in excellent condition.

Cows and heifers are bred for fall freshening, so their dry period falls in July and August, when pasture is low and the price of milk is usually the lowest.

Feed is checked at *every* milking, as well as the weight of milk given by each cow. Mr. Bosstick believes in maintaining sharp appetites by not overfeeding, and varies the quantity of feed to their needs and phase of lactation. For cows in milk a limit of 12 lbs. of feed is fed each cow per day, regulating the grain to the amount of roughage the individual cow consumes. Dry cows are limited from six to 10 lbs. of grain, depending on the individual cow's need for conditioning. Milking cows are fed about one lb. of grain for every three and one-half to four lbs. of milk.

The normal feed ration, now being fed, is 1,200 lbs. of corn, 800 lbs. of oats, 200 lbs. of bran, 200 lbs. of beet pulp, 50 lbs. of omalass, 200 lbs. of soybean meal, 25 lbs. of mineral and 30 lbs. of yeast, with good hay and silage (feeding 12 to 13 per cent protein).

Cecil practices feeding all his cows well through the dry period and conditions his cows for freshening with a dry feed ration of 200 lbs. of bran, 200 lbs. of oats, 200 lbs. of beet pulp, along with good hay and silage.

He has wonderful success in eliminating any normal health problems, virtually having no mastitis, acetonemia, milk fever, or loss of calves. Lawrence Colebank, the official classifier, remarked that the Bosstick herd was one of the "best conditioned herds" that he had seen in a long time. However, when Cecil needs professional help, he quickly calls a veterinarian to treat an animal.

When the herd was classified in January, 1957, five of the six additions purchased for the herd classified Very Good and one Desirable. In 1955, Cecil received the Gold Herd Award, but the accidental death of "Hazel" in 1956 prevented a repeat. The herd qualifies for the honor again this year. In 1955, he received the first trophy ever presented by the Vigo-Clay Counties DHIA for top herd in the association. All the cows in the herd are top producing animals.

Mr. Bosstick is a dairyman who has an excellent memory for data about his cows. The daily check of weight of milk, eating habits, general health, and breeding dates of the cows are not information he commits to memory alone. He keeps and uses detailed written records, supplying the DHIA Supervisor with written information, registering his young stock usually within two months, and keeping a Guernsey register book and written notations on all breeding dates. He practices calfhood dehorning and vaccination. The herd is an Accredited TB and Brucellosis herd. Cecil is a dairyman who not only keeps but uses his HIR and DHIA records.

Recent classification of 17 cows in the Rose Hill herd showed a total of eight Very Good, seven Desirable and two Acceptable. Two cows that were sold from this herd to another dairyman in the local DHIA were classified Very Good. His interest in classification led three other local breeders to classify at the same time.

Many of the local DHIA members have learned to improve their present dairy practices not only from literature, movies and lectures, but actually from seeing the care and breeding practices at Rose Hill.

Mr. Bosstick has supported the DHIA program, holding various offices of president, vice-president and member of the board of directors, and other dairy activities. In addition to membership in The American Guernsey Cattle Club, he is a member of the State organization. At present he is Route Adviser for the Terre Haute Milk Shed. Cecil was a 4-H leader until two years ago when he suffered a coronary attack. He recently loaned some of his cows to the National 4-H Judging Contest held at the Charles Pfizer and Company, Inc., Agricultural Research and Development Center, near Terre Haute. He and his daughter, Karen Kay, exhibit animals at county fairs, and occasionally at the Indiana State Fair.

It is difficult to keep the truth from seeming too extreme, but this is a dairyman who literally lives with and for his cows. For example, two years ago Cecil purchased a six-year-old cow, Brazil Block Lola (VG), that has completed a record of 13508 lbs. of milk, 726 lbs. of fat, HIR—365—2x. Before "Lola" freshened, Cecil suffered

(*Please turn to page 126*)

1957 Guernsey Auction Sales Review

7,124 Guernseys Sell For Over 2¼ Million and Average $314.80

4 Sales Average Over $1,000 Per Head.....One More Than In 1956

7th Green Meadow Sale	27 Head Sell For	$46,550	Average $1,724.07
1st Washington Invitational Sale	31 Head Bring	$33,825	Average $1,091.13
32nd Guernsey Sale	45 Head Total	$47,025	Average $1,045.00
9th McDonald Sale	50 Head Gross	$50,650	Average $1,013.00

54 Head Sell for $2,000 or More.....18 Bulls Bring Over $2,000
"Quest" Top Cow At $9,000 In 1956.....Repeats In 1957 At $15,500
"Hermes" Top Bull At $11,200

During 1957, reports were received on 128 auction sales, in which 7,124 head were sold for a total of $2,242,670.00, an average of $314.80 per head. In 1956, reports were received for 155 auction sales, in which the 8,840 head averaged $298.28. This year, Guernsey sales at public auction showed an increase of $16.52 per head over the previous year. Included in this summary are 131 calves, three months and under, that sold for $10,237.50.

The top cow and bull sold at public auction during the year were purchased in the LushAcres Dispersal, at the farm, Rehoboth, Massachusetts. LushAcres Hermes' Quest topped the 1956 auction sales at $9,000 and was resold in 1957 for $15,500 to repeat this honor. "Quest" was bred and consigned by Henry Herbener and purchased by J. C. Penney, Pre-eminent Guernsey Farm, Gallatin, Missouri. For three consecutive years, "Quest" won All-American honors as a senior yearling, two-year and three-year-old, respectively. She classified Excellent and made a class leading record of 17529 — *1104 — Jr4 — 365C — 3x. "Quest" is sired by Northern F. Hermes and out of Great Elm C. Ela, she dam of the All-American produce of dam in 1956. The dam of "Quest" was bred by Archie J. Young, Dover, N. H., and is from his Ellen family.

Northern F. Hermes, the sire of "Quest," was the top bull and second high animal to sell at public auction during 1957. He was bred by William S. Cherry, Jr., and sold by Mr. Herbener for $11,200 to Clifford McBride, North Farm, Bristol, Rhode Island. "Hermes" is sired by Foremost Hermes and out of Horse Shoe Conrad's Lillian, 17793—933—Sr4—365—3x, the foundation of the Lillian family. "Lillian" is out of a cow bred and developed at Horse Shoe Falls Farm, George P. Clark, owner, Shannock, Rhode Island. Ted Browning, manager at LushAcres, worked closely with Horse Shoe Falls, North Farm and LushAcres, and played an important part in the breeding and development of these 1957 sale tops. The LushAcres Dispersal was the eighth high

TOP FEMALE SOLD AT PUBLIC AUCTION IN 1957

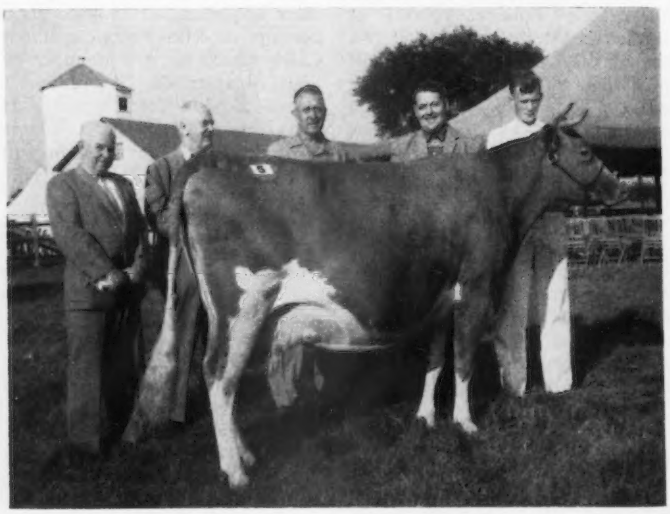

LushAcres Hermes' Quest, that topped the LushAcres Dispersal, purchased by J. C. Penney, Gallatin, Mo., for **$15,500.** *"Quest" was the highest priced Guernsey female sold at auction since 1952. In the background, Wilfred Jordon, North Farm manager, contender: Henry Herbener, owner; Ted Browning, LushAcres Farm manager, and Harold Appley, manager, Pre-Eminent Guernseys, purchaser.*

TOP BULL SOLD AT PUBLIC AUCTION IN 1957

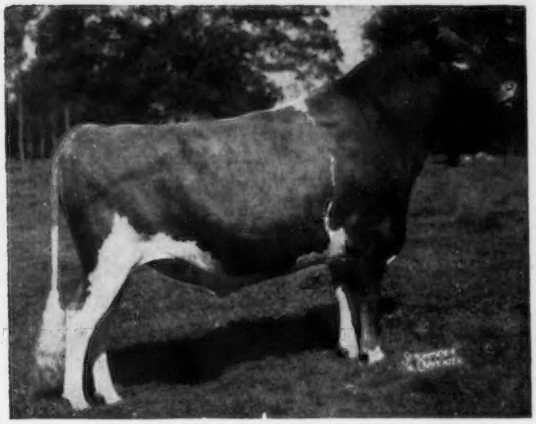

Northern F. Hermes, second top at the Lush-Acres Dispersal, purchased by North Farm, Bristol, R. I., for **$11,200**.

sale of the year, and the 137 head sold for $92,725, an average of $676.82.

The high sale of the year was the seventh Green Meadow Sale, in which 27 head sold for $46,550, an average of $1,724.07. The sixth, seventh and one of the eighth high animals to sell at public auction during the year came out of this sale. These animals included Fairlawn Prince's Gusta, bred and consigned by A. M. Sonnabend, Millis, Mass., and purchased by J. C. Penney for $5,600. Mr. Penney also selected and purchased the second high in this sale, Wilgorlan Farms Claret, bred by Joseph E. Adams and consigned by Golden Harvest Farm, Bridgewater, Connecticut. She was purchased for $5,500 and was the top heifer sold at public auction during the year. The third high in this sale was an Excellent daughter of Hominy Hill Champion, from the Flute family, Hominy Hill Champion Fern, that was bred and consigned by Henry D. Mercer, Colts Neck, N. J., and selected by F. T. Bedford, Nyala Farm, Greens Farms, Conn., for $5,300.

The second high sale of the year was the First Washington Invitational Sale. The 31 head, representative of the best in the Pacific Northwest, sold for $33,825, an average of $1,091.13. The three tops in this sale were all consigned by Idaho breeders, with Westlynn Dolly Dimple bringing $2,750; Prestdale Royal R. Alysium, $2,700, and Idacrest B. Actress, $2,100. These three tops were consigned by Joe Pritzl, Charles Pritzl and Robert Davis, respectively.

The third high sale of the year was the 32nd Renewal of The Guernsey Sale. The 45 head sold for $47,025, an average of $1,045.00. The second high female for the year, Ideal's Superior's W. Susie, was sold in this sale. Once again, Mr. Penney was the successful bidder on this daughter of Ideal's Superior from the Susie family. She was bred and consigned by Jacob Tanis, Augusta, N. J., and purchased for $7,000.

The fourth high sale for the year was the 9th McDonald Sale. The 50 head sold for $50,650, an average of $1,013.00. The top of this sale, and the fourth high bull to sell at public auction during the year, was McDonald Farms Jolly Zeus, purchased for $5,300 by Mr. and Mrs. Clarence Hepburn, Open Hearth Farm, Ontario, New York. "Jolly Zeus" is sired by McDonald Farms High Neptune, sire of the undefeated senior get of sire, wherever shown, during 1957. The "High Neptune" daughters stood one, two and four in the 1957 Futurity. "Zeus" is out of an Excellent daughter of McDonald Farms Dairy Lad, that is out of George M. Dynes' proved Bonita family.

The fifth high sale for the year was the Tri-State Sale held at the Utah State Fairgrounds. The 23 head sold for $17,950, an average of $780.43. This sale was sponsored by breeders from the States of Arizona, New Mexico and Utah. Top of this sale was Butterton Duke's Victoria, bred and developed by W. B. Doty, Rio Linda, California. She is a daughter of Western Glow C. F. Duke (the Beauty-Duchess families) and was selected by the late Herbert A. Snow, Salt Lake City, Utah, for $2,900. Mr. Snow also purchased the second high animal in this sale for $2,000, Adohr Monitor's Inga, bred and consigned by Adohr Farms, Camarillo, California.

The top dispersal and the sixth high sale of the year was the Glengeran Dispersal. The 98 head offered sold for $73,410, an average of $749.08. The second high bull and the third high animal to sell at public auction during the year were sold in this dispersal. This bull, Fairlawn K. Fortune, sold for $9,200, and was purchased by Frank Gumina, Castle Brook Farm, Freehold, New Jersey. "Fortune" is sired by Fairlawn H. Eastern King out of the $14,000, four-times Excellent cow, Fairlawn Actor's Linaria, 16277—903—Sr4—365C—3x. A full brother to this bull is in heavy service at Chedco Farm, C. E. Cotting, owner, Berlin, Massachusetts.

The fourth high animal of the year and third high bull, was sold in the Wabeek Farms Dispersal, Bloomfield Hills, Michigan. This bull, McDonald Farms Le Royalist, was purchased

Fairlawn K. Fortune, second high bull for the year at **$9,200**, *topped the Glengeran Dispersal, purchased by Frank Gumina, Freehold, N. J.*

McDonald Farms Le Royalist, third high bull for the year at **$7,500**, *topped the Wabeek Farms Dispersal, purchased by the Northern Illinois Breeding Co-Op., Hampshire, Ill.*

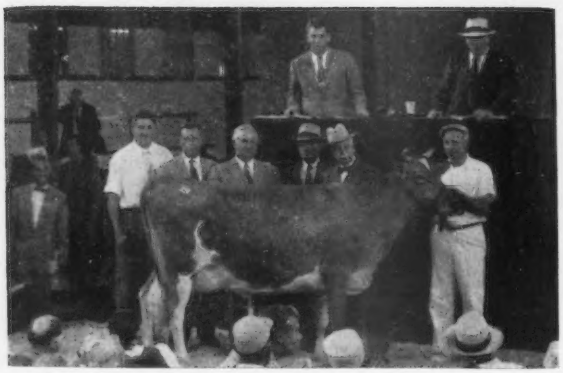

Ideal's Superior's W. Susie, second high female of the year at **$7,000,** *topped The Guernsey Sale, purchased by J. C. Penney, Gallatin, Mo. In the background, Jacob Tanis, Jr.; Dr. John Tanis; Jacob Tanis, consignor; F. C. Shaw, contending bidder for Langwater Farm; J. C. Penney, purchaser, and Lloyd Simmons at the halter. John B. Merryman and Louis McL. Merryman in the box.*

by the Northern Illinois Breeding Co-Op., Hampshire, Ill., for $7,500. The previous year, "Le Royalist" had been purchased by Wabeek at the Maplewood Farms, Ltd., Dispersal for $6,200.

The seventh high sale for the year, and the highest Guernsey sale ever held in Canada, was the fourth Ontario Guernsey Classic. The 36 head sold for $26,185, an average of $727.36. The top of this sale was Fraserdale Rex's Hilda, bred and consigned by Jack Fraser, Concord, Ontario. "Hilda" was purchased by Jacob Tanis, Ideal Guernsey Farms, Augusta, N. J., for $2,200. She is sired by McDonald Farms Pre Rex out of an Excellent daughter of McDonald Farms Hightime. The other two sales to average over $600 included the Mid-West Invitational Sale where 35 head sold for $23,270, an average of $664.86, and the Idaho Invitational Sale that continued to hold its position among the top 10 by selling 24 head for $15,735, an average of $655.63.

The eighth New England Sire Sale, which features only bulls, continued to be an outstanding success. The 20 bulls sold for $8,980, an average of $449.00 per head. The demand for good bulls out of proved cow families remained strong, as one-third of all the animals to sell for $2,000 or more were proved bulls or promising young bulls backed by proved breeding.

Throughout the past 40 years, this sale analysis has continually shown the value of official production testing, and last year was no exception. During the past 40 years, 195,059 head have been sold for $69,818,674.84, an average of $337.42 for the 3,901 sales. In the case of the 906 females under two years of age that were out of officially tested dams, we find that a value of $72.61 was placed on the production record of the dam, as compared to the average price received on 682 females under two years of age out of cows without official records.

In the case of males under two years of age, the comparison, as one would expect, was even more striking. The 281 bulls under two years of age out of dams with official records averaged $437.81, as compared to an average of $137.42 on the bulls out of cows without official records. A difference of $300.39 was placed on the record of the dam of bulls under two years of age.

In the case of females over two years of age, with official records, 1,849 sold for an average of $403.88. In comparison, 1,839 sold for an average of $341.65 if they had no record but were out of cows with records. This placed a value of $62.23 on cows in sales that had records. The contrast is even more marked when considering the 1,445 females over two years of age that had neither records nor were out of cows with records. These animals sold for $138.55 less than the females in the first class mentioned.

In the case of bulls over two years old, the 66 out of officially tested dams sold for an average of $810.07, as compared to an average of $715.00 for the eight bulls over two years of age that had neither tested daughters nor were out of production-tested dams. The 14 bulls over two years of age with five or more officially tested daughters averaged $2,225.00.

In every instance, the price paid for animals backed by production testing or out of production-tested cows has shown that it pays to make records. Production records not only give one a measure on what the cows are doing, but are a guide to selection in the herd. A greater profit is also secured from animals in sales that are backed by official testing.

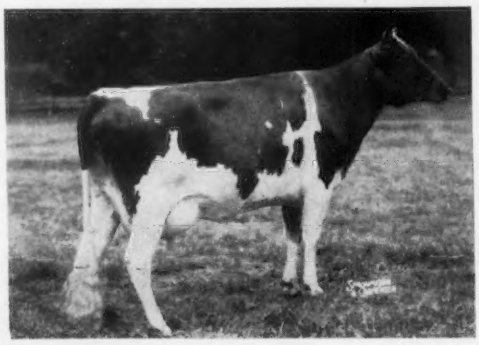

Fairlawn Prince's Gusta, consigned by A. M. Sonnabend, Millis, Mass., topped the Green Meadow Sale at **$5,600,** *going to J. C. Penney, Gallatin, Mo.*

Wilgorlan Farms Claret, second high at the Green Meadow Sale at **$5,500,** *consigned by F. W. McCann and Joseph E. Adams, Bridgewater, Conn., and purchased by J. C. Penney, Gallatin, Mo.*

Animals Selling for $2,000 or Over

LushAcres Hermes' Quest—LA S: Northern F. Hermes D: Great Elm C. Ela	$15,500
Northern F. Hermes (Bull)—LA S: Foremost Hermes D: Horse Shoe Conrad's Lillian	11,200
Fairlawn K. Fortune (Bull)—G S: Fairlawn H. Eastern King D: Fairlawn Actor's Linaria	9,200
McDonald Farms Le Royalist (Bull)—W S: McDonald Farms S. Leader D: McDonald Farms Pre Jedetta	7,500
Ideal's Superior's W. Susie—GS S: Ideal's Superior D: Ideal's Wistar's Susie	7,000

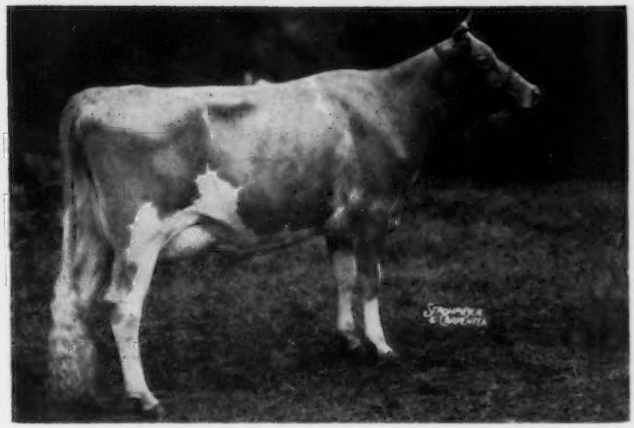

Hominy Hill Champion Fern, purchased by F. T. Bedford, Greens Farms, Conn., for **$5,300** *at the Green Meadow Sale. "Fern" was consigned by Henry D. Mercer, Colts Neck, N. J.*

Mulhocaway Butterfat Ross (Bull)—I 3,000
S: Mulhocaway Butterfat Hollirex
D: Mulhocaway Butterfat Rose

Wabeek Le. Beaulah—W 3,000
S: Woodacres Charming Leader
D: Fairlawn K. Cheerful

Butterton Duke's Victoria—TS 2,900
S: Western Glow C. F. Duke
D: Santa Cruz King's Veda

LushAcres Hermes' Quality—LA 2,900
S: Northern F. Hermes
D: Great Elm C. Ela

Westlynn Dolly Dimple—WI 2,750
S: Claudesta Phylman
D: Cloverlawn's Dolly Dell

Prestdale Royal R. Alysium—WI 2,700
S: Fircrest Royal Romulus
D: Prestdale Phyl's Aster

Haddon's J. Tina—GS 2,600
S: Fairlawn Actor's Jupiter
D: Haddon's Ram Tess

Fairlawn Prince's Gusta—GM 5,600
S: Fairlawn Glory's Prince
D: Fairlawn Hornet's Charm

Wilgorlan Farms Claret—GM 5,500
S: Wilgorlan Farms Successor
D: Wilgorlan Farms Shirley

Hominy Hill Champion Fern—GM 5,300
S: Hominy Hill Champion
D: Flying Horse Phil's Flute

McDonald Farms Jolly Zeus (Bull)—McD 5,300
S: McDonald Farms High Neptune
D: Riverview Lad's Bountiful

Balekford Lady Fortunate—B 5,000
S: Blakeford Transformer
D: Blakeford Fortunate

Fairlawn Actor's Daylo (Bull)—G 5,000
S: Fairlawn Peerless Actor
D: Fairlawn H. Forget-Me-Not

Quincy King John (Bull)—S 5,000
S: Yellow Creek Jewel Supreme
D: Clarion Noble's Vera

Glengeran Daylo's Belle—G 4,500
S: Fairlawn Actor's Daylo
D: Glengeran Leader's Belle

LushAcres Hermes' Valor (Bull)—LA 4,500
S: Northern F. Hermes
D: LushAcres Valiant's Adele

Fairlawn Hornet's Sailor King (Bull)—PH 4,200
S: Fairlawn Actress' Hornet
D: Fairlawn Actor's Mistletoe

Glengeran Daylo's Reta—G 4,200
S: Fairlawn Actor's Daylo
D: Glengeran Leader's Reta

Glengeran S. Cecilia—GM 4,200
S: Hominy Hill Statesman
D: Glengeran Leader's Cecilia

Blakeford Transpire (Bull)—B 4,100
S: Blakeford Tranquil's Prince
D: Blakeford Coreen

McDonald Farms Le Katie Prince (Bull)—BR 3,700
S: McDonald Farms S. Leader
D: McDonald Farms King's Katie

Great Elm C. Ela—LA 3,600
S: Groton House Caesar's Polinius
D: Great Elm Ellen

Ideal's Superior's Ethel—GM 3,500
S: Ideal's Superior
D: Ideal's Petros' Ethel

McDonald Farms Miss Snooks—McD 3,400
S: McDonald Farms Premier
D: McDonald Farms King's Katie

McDonald Farms Jolly Zestful (Bull)—McD 3,300
S: McDonald Farms High Neptune
D: Hidden Valley Fancy

McDonald Farms Jolly Zeus, top of the McDonald Sale at **$5,300,** *purchased by Clarence Hepburn, Ontario, N. Y. In the background, Mr. and Mrs. Clarence Hepburn, Donna Hepburn, Dr. K. L. Turk, of Cornell, K. C. Sly, McDonald Farms manager, and Joe Honor.*

Glengeran Daylo's Bonny Belle—G 3,200
S: Fairlawn Actor's Daylo
D: Glengeran Bonny Belle

Glengeran L. C. L. Sugar—G 3,050
S: Curtiss Candy Levity Curtiss
D: Glengeran Leader's Sugar

LushAcres Hermes' Poppy—LA 3,000
S: Northern F. Hermes
D: Shower of Gold of the Glen

McDonald Farms Rival Zenith (Bull)—McD 3,000
S: McDonald Farms Pre Rival
D: McDonald Farms Pre Lynn

Blakeford Trudy—B 2,500
S: Blakeford Formidable
D: Blakeford Tranquility

Colbys Ida—MW 2,500
S: Langmeadow Cavalier
D: Langmeadow Cameo

Wyno Saint's Atlas (Bull)—GS 2,500
S: Wyno Beau's Saint
D: Wandamere Ada

Pasture Haven Noble's Jody—GS 2,400
S: Curtiss Candy Noble Curtiss
D: Judy Magnolia

Glengeran Clarisse—G 2,300
S: Hilltop Butterfat Governor
D: Glengeran's Clara 2d

Woodacres Charming Leader (Bull)—W 2,300
S: Fairlawn Actor's Leader
D: Woodacres Royal Charlotta

Hanover Hill Marian—H 2,250
S: Hanover Hill C Jupiter
D: Hickrill Garden Miranda

McDonald Farms Thor's Wishful—McD 2,225
S: McDonald Farms Pre Thor
D: McDonald Farms Fine Savina

Fairlawn Slogan Prince (Bull)—EG 2,200
S: Fairlawn Peerless Actor
D: Fairlawn K. Violet

Fraserdale Rex's Hilda—O 2,200
S: McDonald Farms Pre Rex
D: McDonald Farms High Mame

Ideal's Beacon's Narcissa—W 2,200
S: Ideal's Beacon
D: Welcome Lane's Nina

Idacrest B. Actress—WI 2,100
S: Nyala Ermine's Bonanza
D: Idacrest Lady Anita

LushAcres Hermes' Happy Fella (Bull)—LA 2,100
S: Northern F. Hermes
D: Bethany Happy May

LushAcres Hermes' Norah—LA 2,100
S: Northern F. Hermes
D: Bethany Happy May

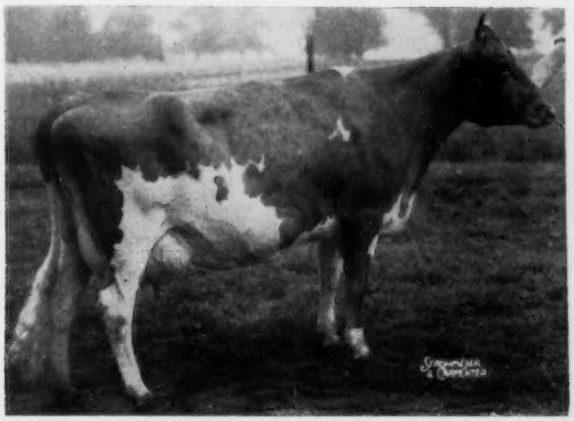

Blakeford Lady Fortunate, top of the Blakeford Dispersal at **$5,000,** *purchased by John S. Ames, Langwater Farm, North Easton Mass.*

Two other animals sold for $5,000, but pictures are not available: Fairlawn Actor's Daylo, purchased by Mrs. Marguerite S. Tyson, Genoa, Nev., and Quincy King John, purchased by West Virginia University, Morgantown W. Va.

McDonald Farms Steadfast Star—McD 2,100
S: McDonald Farms Steadfast
D: McDonald Farms Flute
Mulhocaway Holly Finesse—H 2,100
S: Mulhocaway Butterfat Hollirex
D: Mulhocaway Lovely Finery
Adohr Monitor's Inga—TS 2,000
S: Adohr Peter Pan Monitor
D: Happyholme Heritor's Inga
Glengeran Fortune's Cornwell (Bull)—G 2,000
S: Fairlawn K. Fortune
D: Glengeran Clarisse
Gray Haven Colonel's Penney—GM 2,000
S: Franchester Mystic Colonel
D: Gray Haven Argo's Petunia
Wandamere Pert—WD 2,000
S: McDonald Farms Jolly Paragon
D: McDonald Farms Pert Radiant

Blakeford Dispersal—B; Bain Ridge Dispersal—BR; Eastern Guernsey Sale—EG; Glengeran Dispersal—G; Green Meadow Sale—GM; Guernsey Sale—GS; Hardman's Dispersal—H; Invitational Sale—I; LushAcres Dispersal—LA; McDonald Farms Sale—McD; Mid-West Invitational Sale—MW; Ontario Guernsey Classic—O; Pine Hill Farm Dispersal—PH; Shawnee Farm Dispersal—S; Tri-State Sale—TS; Wabeek Farms Dispersal—W; Wandamere Dispersal—WD; Washington Invitational Sale—WI.

40 Years of Sales

Year	Number Cattle	Total Price	Average	No. Sales
1918	1,318	$434,940.00	$330.00	38
1919	1,309	714,714.00	546.00	29
1920	2,464	1,252,406.16	508.28	49
1921	1,281	437,615.22	341.62	34
1922	966	521,813.88	540.18	21
1923	1,230	434,300.70	353.09	23
1924	2,169	824,350.14	380.06	39
1925	2,227	876,502.66	393.58	41
1926	2,211	618,583.50	279.78	45
1927	2,043	663,255.50	324.64	42
1928	2,019	673,329.50	334.04	39
1929	2,155	686,544.25	364.99	47
1930	1,846	441,702.50	239.28	49
1931	1,350	297,813.00	220.66	31
1932	1,461	238,055.34	162.34	33
1933	1,358	248,066.00	182.67	29
1934	1,361	271,941.50	199.81	27
1935	2,280	507,391.50	222.54	41
1936	2,673	673,999.00	252.15	52
1937	2,747	665,049.50	242.10	62
1938	2,699	549,003.59	203.41	59
1939	3,119	609,515.50	195.42	62
1940	4,003	901,411.00	225.18	76
1941	4,612	1,033,810.90	224.16	99
1942	5,624	1,397,314.00	248.46	122
1943	4,648	1,781,644.50	383.31	97
1944	7,011	2,514,984.00	358.72	137
1945	8,348	3,375,513.50	404.35	162
1946	8,897	4,101,305.50	460.98	174
1947	9,143	4,081,687.50	446.43	173
1948	10,901	4,531,230.50	415.67	225
1949	9,611	3,659,787.00	380.79	200
1950	10,918	4,978,062.00	455.95	231
1951	10,745	5,135,150.00	477.91	217
1952	12,813	5,262,561.00	410.72	244
1953	10,525	3,954,343.50	375.71	204
1954	10,906	3,158,199.00	289.58	210
1955	8,104	2,431,267.50	300.00	155
1956	8,840	2,636,840.50	298.29	155
1957	7,124	2,242,670.00	314.80	128
40 yrs.	195,059	$69,818,674.84	$337.42	3,901

FEMALES OVER 2 YEARS
With Official Records

Year	No.	Average	Total
1921	117	$617.94	$72,298
1922	89	1,290.70	114,872
1923	212	568.30	120,479
1924	284	881.83	250,439
1925	395	677.48	267,604
1926	265	522.81	138,544
1927	249	629.86	156,835
1928	305	576.80	175,924
1929	217	803.02	174,255
1930	220	456.20	100,364
1931	207	347.33	71,897
1932	299	231.10	69,098
1933	215	270.67	58,194
1934	216	329.39	71,148
1935	360	320.32	115,315
1936	450	372.55	167,647
1937	513	398.04	204,194
1938	522	303.18	158,259
1939	570	275.75	157,177
1940	782	329.09	257,348
1941	850	327.72	278,562
1942	941	369.88	348,055
1943	797	566.84	451,772
1944	1,327	510.35	670,723
1945	1,475	585.45	863,535
1946	1,437	712.81	1,024,310
1947	1,640	690.73	1,132,790
1948	1,948	582.11	1,133,950
1949	1,717	513.31	883,085
1950	2,209	716.77	1,583,335
1951	2,534	681.40	1,726,660
1952	3,010	584.06	1,758,025

1957 Sales

	No. Head	*Total*	*Average*
7th Green Meadow Sale	27	$46,550	$1,724.07
Washington Invitational Sale	31	33,825	1,091.13
The Guernsey Sale	45	47,025	1,045.00
9th McDonald Farms Sale	50	50,650	1,013.00
Tri-State Sale at Utah	23	17,950	780.43
Glengeran Dispersal	98	73,410	749.08
4th Ontario Guernsey Classic	36	26,185	727.36
LushAcres Dispersal	137	92,725	676.82
Mid-West Invitational Sale	35	23,270	664.86
Idaho Invitational Sale	24	15,735	655.63
Ohio Guernsey Classic	33	18,165	550.45
Eastern Guernsey Sale	50	26,405	528.10
Oregon Invitational Sale	28	14,140	505.00
Wandamere Dispersal	53	26,450	499.06
California Fall Production Sale	32	15,380	480.63
Arkansas State Sale	36	17,275	479.86
3rd Edisto Farms Fall Production Sale	42	19,460	463.33
8th Guernsey Sire Sale	20	8,980	449.00
Montana State Sale	27	11,810	437.41
12th Invitational Sale	48	20,560	428.33
New York State Sale	46	19,680	427.83
New Mexico State Sale	41	17,470	426.10
Wabeek Farms Dispersal	128	52,500	410.16
Pennsylvania State Sale	44	17,970	408.41
3rd Northeastern Pennsylvania Sale	34	13,760	404.71
Eastern States Bred Heifer Sale	27	10,755	398.33
Shawnee Farm Dispersal	56	22,120	395.00
Blakeford Farms Dispersal	126	49,430	392.30
Tennessee State Sale	42	16,145	384.40
Florida State Sale	44	16,770	381.14
First Quality Sale of the Carolinas	31	11,600	374.19
Sheldegren Farm Sale	48	17,845	371.77
Oklahoma State Sale	32	11,795	368.59
Indiana Fall Sale	41	15,015	366.22
Illinois State Sale	48	17,380	362.08
North Carolina Fall Production Sale	44	14,980	340.45
Vermont State Sale	44	14,780	335.91
Brookside Dairy Farm Dispersal	53	17,715	334.25
Bain Ridge Farm Dispersal	85	28,365	333.71
Minnesota State Sale	41	13,585	331.34
Langvalley Farm Dispersal	122	39,165	321.02
Shenandoah Valley Sale	31	9,940	320.65
Missouri State Sale	51	16,305	319.71
37th New England Guernsey Sale	39	12,300	315.38
Quarry Valley Farms Dispersal	84	26,490	315.36
Wisconsin State Sale	44	13,875	315.34
10th Pennsylvania Royal Sale	50	15,735	314.70
4th Newberry Sale	27	8,480	314.07
South Carolina Fall Production Sale	34	10,655	313.38
Pennsylvania 115th Special Sale	62	19,365	312.34
Mississippi State Sale	44	13,710	311.59
33rd Rivelon Sale	38	11,810	310.79
First Eskdale Guernsey Sale	50	15,495.50	309.91
Elkhart County, Ind., Sale	42	12,850	305.95
Zeitler Farm Milking Herd Dispersal	103	30,900	300.00
11th Tri-State Sale	37	10,825	292.57
Darby Vale Farm Dispersal	52	14,820	285.00
Western Ohio Sale	40	11,345	283.63
Merryman's 100th Sale	77	21,805	283.18
Golden Grange Dispersal	268	75,860	283.06
Iowa State Sale	45	12,700	282.22
Michigan Spring Sale	50	14,110	282.20
Pennsylvania State Heifer Sale	40	11,165	279.13
11th Western New York Sale	31	8,595	277.26
Sichi's Farm Cow and Bred Heifer Sale	20	5,505	275.25
7th Nebraska Cornhusker Invitational Sale	33	9,075	275.00
Ohio State Heifer Sale	24	6,580	274.17
Pennsylvania 126th Special Sale	60	16,255	270.92
Kansas State Sale	41	11,102.50	270.79
Pre-Eminent Farms Sale	59	15,930	270.00
Jerry Oven Dispersal	76	20,442.50	268.98
Hardman's Dispersal	170	45,130	265.47
Pine Hill Farm Dispersal	105	27,740	264.19
Merryman's 97th Sale	80	20,940	261.75
Fairview Farm Dispersal	133	34,290	257.82
Ohio District III Sale	28	7,200	257.14
Sunnydale Farm Dispersal	68	17,340	255.00
Cleveland County, N. C., Heifer Sale	39	9,915	254.23
Kentucky State Sale	36	9,150	254.17
Glenburnie Dispersal	77	19,520	253.51
Kitchener Farm Dispersal	54	13,030	241.30

Corotoman Farm Dispersal	136	32,785	241.07
Colorado Heifer Sale	25	5,985	239.40
Pennsylvania 117th Special Sale	65	15,455	237.77
Northwest Ohio Sale	33	7,825	237.12
Pennsylvania 116th Special Sale	67	15,785	235.60
Coskery Guernsey Farms Dispersal	104	24,350	234.13
Maine State Sale	28	6,255	223.39
45th Waukesha County Sale	50	11,165	223.30
Nor-Ber Farm Dispersal	37	8,255	223.11
Celebrity Farms Dispersal	168	37,175	221.28
Olympic Peninsula Sale	48	10,600	220.83
Pennsylvania 120th Special Sale	69	15,010	217.54
Pennsylvania 118th Special Sale	48	10,330	215.21
Pennsylvania 123rd Special Sale	55	11,705	212.81
Pennsylvania 119th Special Sale	61	12,970	212.62
Highland Farm Dispersal	22	4,670	212.27
Pennsylvania 127th Special Sale	61	12,710	208.36
Merryman's 99th Sale	62	12,745	205.56
Pennsylvania 125th Special Sale	63	12,930	205.24
Greentree Farms Dispersal	61	12,370	202.79
Merryman's 98th Sale	56	11,235	200.00
16th Butler-Lawrence County, Pa., Sale	38	7,600	200.00
Almo Farms Dispersal	34	6,745	198.38
Shadow Brook Farm Dispersal	67	13,240	197.61
Pennsylvania 121st Special Sale	73	14,150	193.84
Windy Acres Farm Dispersal	74	13,855	187.23
Orland Guernsey Sale	22	4,067.50	184.89
Caroldon Farm Dispersal	55	10,140	184.36
Kentucky Blue Ribbon Heifer Sale	32	5,865	183.28
Harry Arnold Estate Dispersal	32	5,835	182.34
Peter Kruger Dispersal	56	10,115	180.63
15th Western Pennsylvania Sale	36	6,305	175.14
Overbrook Farm Dispersal	21	3,612.50	172.02
Eastern Ohio Sale	35	5,940	169.71
Bolander Guernsey Farm Dispersal	41	6,905	168.41
Rappahannock Farm Dispersal	115	19,185	166.83
Romeade Farm Dispersal	68	11,270	165.74
Rohrer Guernsey Dispersal	45	7,445	165.44
Baylinson Dispersal	19	3,035	159.74
Clyde Z. Green Dispersal	66	10,310	156.21
Pennsylvania 122nd Special Sale	56	8,745	156.16
Pennsylvania 114th Special Sale	76	11,755	154.67
I. LeRoy Wells Dispersal	41	6,280	153.17
Pennsylvania 124th Special Sale	60	8,535	142.25
Wayne Young Dispersal	26	3,585	137.88
B. O. Etling Dispersal	44	5,845	132.84
Flying Hill Farm Dispersal	79	7,940	100.51

1953	2,313	558.35	1,291,470
1954	2,585	399.44	1,032,551
1955	2,131	402.54	857,830
1956	2,369	409.53	970,182
1957	1,849	403.88	746,787

With Officially Tested Dams

Year	No.	Average	Total
1921	231	$417.66	$9,6479
1922	170	686.50	116,705
1923	285	348.89	99,433
1924	309	475.44	146,910
1925	343	376.44	129,118
1926	259	336.08	87,044
1927	264	362.63	95,734
1928	251	389.64	97,799
1929	195	540.60	105,417
1930	218	310.80	67,754
1931	193	256.36	49,477
1932	245	181.35	44,430
1933	262	234.79	61,514
1934	242	234.58	56,768
1935	329	265.60	87,382
1936	425	341.39	145,090
1937	403	348.13	140,296
1938	418	246.30	102,953
1939	467	252.85	118,080
1940	672	254.06	170,728
1941	712	291.87	207,811
1942	846	312.05	263,997
1943	686	509.84	349,750
1944	1,323	425.45	562,875
1945	1,275	488.12	622,350
1946	1,227	555.34	681,400
1947	1,586	466.72	740,220
1948	1,856	481.25	893,200
1949	1,700	462.74	786,660
1950	1,850	473.16	875,343
1951	2,123	514.78	1,092,875
1952	2,342	451.72	1,057,935
1953	2,260	375.68	849,027
1954	2,457	311.88	766,285
1955	1,866	323.12	602,945
1956	2,147	313.62	673,343
1957	1,839	341.65	628,307

Without Official Records
and Without Officially Tested Dams

Year	No.	Average	Total
1921	761	$295.26	$224,692
1922	570	366.40	208,848
1923	596	271.53	161,831
1924	628	262.65	164,944
1925	496	252.89	125,433
1926	508	251.60	127,812
1927	397	284.34	112,882
1928	448	271.85	121,788
1929	449	289.27	129,882
1930	363	228.71	83,021
1931	336	174.22	58,537
1932	280	132.50	37,100
1933	376	155.99	58,652
1934	346	163.87	56,699
1935	706	198.36	140,042
1936	650	218.93	142,304
1937	792	197.98	156,800
1938	669	172.25	115,235
1939	754	174.03	131,218
1940	661	193.60	127,969
1941	825	193.72	159,819
1942	1,019	226.30	230,603
1943	785	302.80	237,697
1944	1,422	267.57	380,490
1945	1,908	304.48	580,952
1946	2,200	328.61	722,947
1947	1,848	331.85	613,257
1948	2,218	362.46	803,940
1949	1,928	332.52	641,106
1950	2,370	327.38	775,883
1951	1,908	388.89	742,005
1952	2,230	335.43	748,020
1953	1,918	270.12	518,095
1954	2,037	231.97	472,530
1955	1,449	228.56	331,185
1956	1,953	240.33	469,384
1957	1,445	265.33	383,405

MALES OVER 2 YEARS
With Five or More
Officially Tested Daughters

Year	No.	Average	Total
1921	2	$462.50	$925
1922	2	7,687.50	15,375
1923	2	252.50	505
1924	7	1,893.57	13,254
1925	7	310.71	2,174
1926	2	312.50	625
1927	1	4,200.00	4,200
1928	2	3,437.50	6,875
1929	5	5,020.00	25,100
1930	0		
1931	3	270.00	810
1932	9	288.05	2,592
1933	4	862.50	3,450
1934	5	285.00	1,425
1935	4	2,018.75	8,075
1936	6	1,087.50	6,525
1937	2	450.00	900
1938	2	162.50	325
1939	1	3,300.00	3,300
1940	9	567.22	5,104
1941	5	493.00	2,465
1942	5	376.00	1,880
1943	0		
1944	1	230.00	230
1945	6	4,679.17	28,075
1946	14	1,633.93	22,875
1947	7	3,323.57	23,265
1948	10	2,102.50	21,025
1949	8	1,971.87	15,775
1950	9	4,687.22	42,185
1951	17	1,294.41	22,005
1952	16	1,889.75	30,235
1953	15	5,143.67	77,155
1954	16	1,063.75	17,020
1955	7	1,858.57	13,010
1956	27	1,691.85	45,680
1957	14	2,225.00	31,150

With Officially Tested Dams

Year	No.	Average	Total
1921	62	$340.08	$21,084
1922	73	659.90	48,172
1923	84	526.32	44,210
1924	31	470.48	14,584
1925	58	1,129.18	65,492
1926	46	387.60	17,829
1927	31	310.96	9,639
1928	39	799.10	31,164
1929	41	420.60	17,244
1930	33	263.09	8,681
1931	28	514.64	14,409
1932	35	164.64	5,762
1933	18	193.61	3,484
1934	19	363.92	6,914
1935	90	533.08	20,790
1936	47	430.00	20,210
1937	44	208.92	9,192
1938	39	214.10	8,349
1939	37	335.54	12,414
1940	56	465.09	26,045
1941	45	326.11	14,674
1942	44	350.63	15,427
1943	57	323.73	18,452
1944	83	487.08	40,427
1945	88	574.97	50,597
1946	88	1,261.82	11,040
1947	99	1,207.82	119,575
1948	110	795.77	87,535
1949	76	596.41	45,327
1950	85	1,734.00	147,390
1951	92	1,505.08	138,467
1952	130	880.46	114,460
1953	103	553.16	56,975
1954	79	686.84	54,260
1955	58	779.13	45,190
1956	91	555.98	50,595
1957	66	810.07	53,465

Without Officially Tested Daughters
and Without Officially Tested Dams

Year	No.	Average	Total
1921	108	$205.04	$22,144
1922	62	287.80	17,843
1923	51	153.65	7,836
1924	11	181.81	1,999
1925	7	115.35	807
1926	7	924.28	6,469
1927	8	185.00	1,480
1928	10	222.00	2,220
1929	12	152.08	1,824
1930	15	169.33	2,539
1931	4	74.38	297
1932	3	60.83	182
1933	1	55.00	55
1934	6	200.00	1,200
1935	1	157.50	157
1936	2	82.50	165
1937	11	115.22	1,267
1938	3	165.00	495
1939	6	128.33	769
1940	4	116.25	465
1941	8	127.82	1,022
1942	10	201.00	2,010
1943	7	212.86	1,490
1944	12	170.83	2,050
1945	10	159.00	1,590
1946	9	190.00	1,710
1947	8	313.13	2,505
1948	16	313.13	5,010
1949	8	408.75	3,270
1950	12	321.25	3,355
1951	12	313.33	3,760
1952	6	275.16	1,651
1953	2	240.00	480
1954	5	167.00	835
1955	5	147.00	735
1956	5	209.00	1,045
1957	8	715.00	5,720

(*Please turn to page 126*)

The Balmoral Hotel, 1958 Convention headquarters, offers country club luxury on the ocean at Miami Beach.

Fabulous Florida in '58

81st Annual Meeting of The American Guernsey Cattle Club

Miami Beach — — May 4-7, 1958

THE sun, sand and surf beckon all Guernsey folk to Miami Beach and fabulous Florida for the 81st National Annual Meeting Convention, May 4 to 7, 1958. As winter weather engulfs most of the nation, it's an opportune moment to pause and review plans made by the Florida Convention Committee for the big "get-together" next May. General convention chairman is George Boutwell, of Lake Worth, president of Boutwell's Dairy, Inc. He and other leading Florida breeders have made great plans. Even though a schedule of activitives is outlined here, you can rest assured there will be surprises that everyone will long remember.

Since last spring, when the convention invitation was accepted, GOLDEN GUERNSEY producers and distributors in Florida have been making a regular check off to build a fund. They want to make this a convention you'll never forget.

Convention Headquarters

Hotel headquarters this year are at the Balmoral, located from 98th to 100th Streets on Collins Avenue in the Bal Harbour area of Miami Beach. Those of you who have already been to Miami Beach will know that the hotel is right next to the fabulous new Americana. The hotel this year will be particularly adaptable to our convention. It is a small hotel, with only 252 rooms. However, that should lend itself particularly well to the intimacy and casualness of our group.

As you come up Collins Avenue, you will find the Balmoral Hotel on the ocean side of the street. The hotel is set well back from the street, with a palm-studded driveway and parking lot in front. There's room for over 300 cars in the free parking area. This small luxurious hotel boasts two full blocks of ocean beach. Most of the rooms have an ocean view. The patio, pool and gardens are centrally located. This setting will remind you of the lovely resort hotels shown on television programs aimed at luring Northerners south for the winter.

Make Reservations Early

Early reservations will be necessary this year because the hotel has only 252 rooms. We have first call on these rooms up until a month or six weeks before the convention. After that, other reservations will be accepted. If you wait until the week before the convention to make your reservations, you may get a room in the Americana, which adjoins, or some other hotel on down the beach. These are lovely hotels, too, but not nearly as convenient.

Group Travel

For those who prefer to travel by train, the Seaboard Railroad has good connections into Miami. Instead of planning on a special train, we've had two pullman cars set aside so that the Guernsey folk can be grouped together for the trip South .The schedule shows that this train leaves New York about 9:30 Saturday morning (Philadelphia, 11:10 a. m., Baltimore, 12:40 p. m. and Washington, 1:50 p. m.) and arrives shortly before noon on Sunday. This allows time for checking in, getting settled and all before convention activities

start. Train passengers should detrain at Hollywood, where limousine service is available direct to the Balmoral Hotel.

The airlines also have very convenient service. More details on schedules will be carried in the next report on convention plans. If you decide to drive, the hotel is convenient to reach from the new Sunshine Turnpike.

Convention Activities

First on the schedule of activities is a Welcoming Reception from 5:30 to 7:00 P. M. Sunday, May 4. This will be held on the King's Terrace overlooking the patio and beach at the hotel. Nearby state associations in the southeast have indicated a desire to cooperate in sponsoring this event. This offers a real opportunity for you to renew those old acquaintances and make new friends. The evening is open for you to have a leisurely dinner wherever and with whomever you may choose.

Monday, May 5

Monday morning has been left open so that you may go swimming, either in the pool or the ocean, and leisurely breakfast on the open terrace, with the roar of the surf as your music.

For the ladies, transportation is available so that they may go shopping on Lincoln Road in Miami Beach. This is the "Fifth Avenue of the South."

For any who may desire deep-sea fishing, trips can easily be arranged. Groups of five to eight persons can go out for a fishing trip in one boat at a total cost of $45 to $50. This means about $6 to $8 or $10 per person.

Modern machines aid the harvest of specialty crops in Florida's Everglades. Here a mobile packing plant speeds tomatoes from field to supermarkets.

Everglades Trip

At 1:00 p. m., busses load at the front entrance of the hotel for a special sight-seeing trip. The group will go by Wylie Waldrep's farm in Hollywood. He milks about 300 head of Guernseys, and has been a most successful breeder and dairyman. From here the busses will travel northwest into the Everglades, where all may see the modern, completely mechanized specialty crop operations. In this area, they grow everything from vegetables to pineapples, and even flowers, on a tremendous scale.

Barbecue Dinner

The group will stop for refreshments and a special barbecue dinner, with all the trimmings, even including swamp cabbage. At the same time, all will have a chance to see the herd and the completely new dairy set-up at Boutwell-Matheson, Inc. This is the new dairy operation that was built after the real-estate operators forced the Boutwells to sell out their farm on the edge of Lake Worth. Approximately 600 Guernseys are being milked here. This should be of special interest because it is an entirely new concept in pasture arrangement. The milking barn and other facilities are located in the center of over 200 acres of pasture. They call it the "Wagon Wheel," because the dairy is at the hub and 20 pastures fan out like spokes from the center. It provides easy access to the barn and permits easy rotation of pastures.

The busses will load about 6:30 p. m. for the return trip to the hotel, via the new Sunshine Turnpike.

Here's a pasture scene at one of many, many Guernsey farms in Florida, where from 100 to 800 cows are in the milking herd. Guernseys have easily adapted to Florida's production line dairy operations.

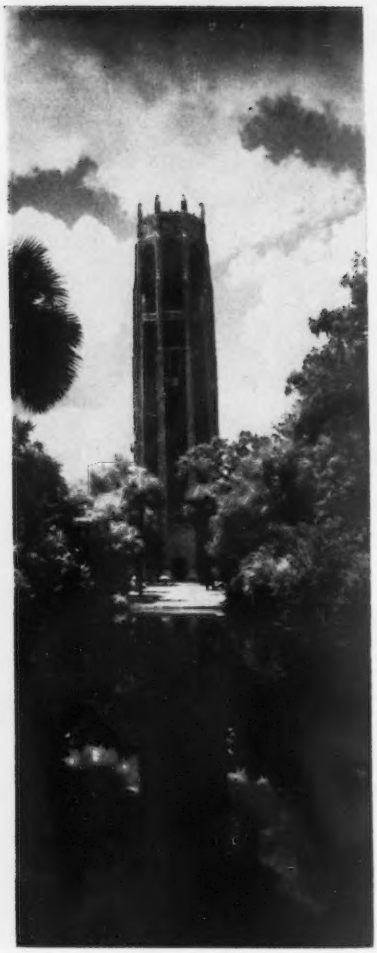

Singing Tower, located near Lake Wales, Fla., stands as a perpetual memorial to the builder's grandparents.

Tuesday, May 6

From 9:00 a. m. until noon on Tuesday, the Club plans a special presentation. This will be tuned to the times, and should be of special interest to every Guernsey breeder.

On Tuesday afternoon, there will be a special sight-seeing cruise around Biscayne Bay. Everyone will have a chance to view some of the lovely homes and estates, and also some of the famous spots they've seen in movies or on television. This is a three-hour cruise, and should be most interesting.

Patio Party

In the evening, there will be a reception and buffet dinner in the garden and patio at the hotel. Tables will be set up around the pool so that everyone will have a ringside seat for a special water show that will follow dinner. This promises to be one thing all of you folk will long remember.

Wednesday, May 7

The 81st Annual Meeting of The American Guernsey Cattle Club will be called to order promptly at 10:00 a. m. If the crowd is too large for meeting rooms, special arrangements may be made to have this out-of-doors on the patio.

At noon, all are invited to enjoy the Annual Meeting luncheon provided through the compliments of The American Guernsey Cattle Club. Scheduled convention activities terminate about 2:30 p. m.

To Havana or Nassau

Plans have been made to offer as an optional feature either a trip to Havana or Nassau. Details including cost will be featured at a later time, because this is still in the talking stage.

Here's an example of how the trip to Havana may materialize. About 5:00 p. m. Wednesday evening, guests could leave on a special overnight trip to Havana. There would be dinner, dancing and refreshments on the boat. Then, in the morning, everyone would have breakfast before debarking. During the day there would be a short visit in Havana and then a trip to one of the nearby Guernsey farms. Here we would have a luncheon and maybe even a drawing by our Cuban friends for a registered Guernsey heifer.

In the evening, the Guernsey group would have dinner on the boat again and enjoy an overnight trip back to Miami.

If the Cuban political situation prevents development of this, then perhaps a trip to Nassau will be offered instead. Those who have made these trips might wish to write George Boutwell and tell him what they enjoyed most and where they would like to go again.

Every effort is being made by the Florida Convention Committee to make this a memorable occasion. We hope you will watch for details in future issues of the Journal. Make your reservations early, and join in the festivities.

We will see you in May.

Chat . . .

MR. AND MRS. L. H. SELLERS, St. Petersburg, Fla., have sold their milking cattle to John B. Sargeant, Sargeants Farms, Lakeland, Florida. The Sellers, who produced GOLDEN GUERNSEY milk for Hoods Dairy in St. Petersburg, have been active in Guernsey activities in Florida for a number of years. They proved their allegiance to the GOLDEN GUERNSEY milk program by selling to Mr. Sargeant, who is also a GOLDEN GUERNSEY producer for Hoods Dairy in St. Petersburg. Mr. and Mrs. Sellers have about 40 head of heifers left on their farm, and their interest and enthusiasm in Guernseys is just as keen as ever.

Farmers in the MIDDLE WEST and DEEP SOUTH have had difficulty in harvesting their crops and many have lost a large part of the crop due to excessive rains. The damage to the cotton crop in the South is tremendous.

Killearn Gardens, near Tallahassee, one of many beautiful spots in Florida. You may be more familiar with Cypress Gardens, Silver Springs, Marineland, Mead Botanical Gardens, Sarasota Jungle Gardens and Ringling Art Museum. Whatever your choice, there's a wide selection of attractions.

MEETINGS -- *here* *there* *and everywhere*

Arkansas Annual Meeting

By George B. Collins

The Arkansas G. B. A. annual meeting was held in connection with the Annual Dairy Day at the University of Arkansas, Fayetteville, on December 2. Vice-president C. A. Carnes presided in the absence of President Irvin Stricklin, who has recently moved to Monroe, La., and is now manager of Clover Leaf Guernsey Farm. Secretary-treasurer Harry Neukam read the minutes of the last meeting and gave the financial report.

Dave Singley reported on the State Sale, which averaged $479.86, establishing it as one of the outstanding state sales of 1957. Mr. Singley also discussed the 1957 shows, and stressed the importance of exhibiting Guernseys before the public at every opportunity. For the first time, in 1957, the State Fair at Little Rock was an approved Guernsey Show, and Mr. Singley complimented Arkansas breeders for exhibiting 85 Guernseys in the open show.

Extension Dairyman Glen Pursley reported on the All-Breed Heifer Sale, and expressed his appreciation to the Arkansas G. B. A. for supporting this project. This program was started in 1953, and Mr. Pursley reported that 63 per cent of all animals sold were still owned by the original purchasers, 65 per cent of the animals had been shown, and 86 per cent of their offspring were sired by a registered bull. After this thorough and pleasing report, it was voted to continue to support the sale.

Dr. O. T. Stallcup, head of the Dairy Department, reported on the progress of the newly established Guernsey herd at the college. He stated that the six heifers donated by Arkansas breeders were doing well in the herd which now consists of 22 head.

Extension Dairyman Dwight Hull outlined the 1957 junior program, and presented an expanded program for 1958. This would include a production contest and a dairy achievement contest, with the first place winner in over-all achievements receiving a free trip to Chicago. These proposals were received very well, and will be voted on at the Board of Director's meeting.

Officers of the Arkansas G. B. A.: Harry Neukam, secretary-treasurer; Dave Singley, president, and C. A. Carnes, vice-president.

National field representative, George B. Collins, presented an outline of Guernsey activities in the Southwest Territory. He brought out some of the important events and news of National interest.

The following officers were elected for 1958: President, David Singley, Little Rock, vice-president, C. A. Carnes, Farmington, and secretary-treasurer, Harry Neukam, Almyra.

Washington Guernsey Cattle Club Annual Meeting

By Elmer J. Meadows

The annual meeting of the Washington Guernsey Cattle Club was held on December 3, at Mount Vernon, in connection with the Washington Dairy Federation's annual meeting. Kenneth W. McKenzie, Ken-Mac Farm, Vancouver, president of the Club, presided over the business meeting. The secretary's report was given by L. W. Power, Burlington, and the treasurer's report was presented by Charles H. Grewe, Arlington.

George Dynes, Mount Vernon, chairman of the Washington Invitational Sale committee, reported the sale averaged $1,091.13, and was the highest State sale this year and second high for any sale held in 1957. Fred Rehm, Lynden, chairman of the Junior Sale, reported enthusiastic interest and attendance, with very satisfactory prices. Quality was outstanding as evidenced by the high placing of sale animals at junior shows all over the state.

Lester J. Lancaster, Sequim, chairman of the Youth Committee, reported on the selection of two boys or girls with outstanding Guernsey projects in both 4-H and FFA, who received a three-day trip given by the Washington Guernsey Cattle Club. Mrs. Cecil White, Mount Vernon, took the winners on a trip around Puget Sound, including a day on Vancouver Island and in Victoria, British Columbia.

Officers and directors of the Washington Guernsey Cattle Club: Seated, Dick Camp, president; Cecil White, vice-president; L. W. Power, secretary, and Charles Grewe, treasurer. Back Row, Ken Price, Executive Committee member; K. W. McKenzie, retiring president; and Franz Vander Griend, Lester J. Lancaster and A. Winters, directors.

Dr. J. C. Knott, State College of Washington, gave a report on his trip around the State with Elmer J. Meadows, field representative of The American Guernsey Cattle Club, for a series of field days. He also reported on his trip to South America, where he judged the Dairy Show at the request of the National Purebred Dairy Cattle Association. Of particular interest to Guernsey breeders was the fact that he made a two-year-old Guernsey cow grand champion over all breeds.

Dr. R. E. Erb, State College of Washington, reported on the progress of the Guernsey herd at the college. Production records and classification indicate great progress has been made this past year, especially with the heifers that were donated by Guernsey breeders.

Under new business and program planning, an outstanding recommendation was for the Club to promote actively the buying of all milk according to total solids, since a quick accurate test has been developed and will probably be accepted in the near future.

Kenneth Price, a member of the Executive Committee of The American Guernsey Cattle Club, pointed out the unfair treatment under Federal Orders all over the United States. He stated we had now joined forces with the American Jersey Cattle Club to correct this situation so every dairyman, regardless of breed or test of milk, would receive fair and equitable treatment in the marketing of their milk.

The group voted to hold another Washington Invitational Sale in 1958, with George Dynes again acting as chairman. They also voted to hold their annual Junior Sale at Mount Vernon sometime in April, with the Skagit County Club as host. Field days will be held the last of July for all the principal organized County Clubs in the state.

Dick Camp, Spangle, was elected president for 1958, with Cecil White, Mount Vernon, vice-president. L. W. Power was reelected secretary and Charles W. Grewe, treasurer. Other directors elected or held-over include: Lester J. Lancaster, Sequim; A. Winters, Wapato; Henry Weidenbach, Oak Harbor; Lawrence Newman, Port Orchard, and Franz Vander Griend, Lynden.

Oklahoma Annual Meeting

By George B. Collins

Junior activities again high lighted the Oklahoma G. B. A. annual meeting which was held at Oklahoma State University on December 4. President Johnny Winter presided at the meeting, and the first order of business was the reading of the minutes and the statement of the Association's financial status by secretary-treasurer, Mrs. Ray Gonterman.

Some of the Oklahoma Junior winners: Jean Griggs, 3rd place, 4-H; Jim Berousek, 2nd place, 4-H; Jim McKowan, 1st place, 4-H; Thurman Norman, 1st place, FFA, and Robert Thiessen, 2nd place FFA.

The junior awards were presented to the following list of winners by Mrs. Gonterman: 4-H Achievement Contest, first, Jim McKowan, Ardmore, second, Jim Berousek, Oklahoma City, and third, Jean Griggs, Mustang; FFA Achievements, first, Thurman Norman, Davenport, second, Robert A. Thiessen, Owasso, and third, Randall Miller, Ripley. Each winner was given an opportunity to relate experiences with Guernseys. The Oklahoma Junior G. B. A. held their annual meeting and presented some worth-while suggestions to the parent organization. This group will make an all out attempt to take a Junior herd to Waterloo in 1958. They elected the following state officers: President, Duane McVey, Cushing; vice-president, Thurman Norman, Davenport; treasurer, Jean Griggs, Mustang, and secretary, Karen Bassett, Guthrie.

The parent organization heard committee reports on the State Sale, Junior Heifer Sale, field days, and Bull Essay Contest. The details for the 1958 program will be worked out by the Board of Directors at a later meeting.

The Junior members were guests of the State Association for lunch. After lunch, Jene Mungle showed an interesting movie of the field day held at the Mungle Farm, which attracted some 450 guests who consumed some 2,397 half pints of milk. Mr. Mungle invited the group to his farm again this year.

The following officers were elected for 1958: President, John Winter, Hitchcock; vice-president, Otto Berousek, Oklahoma City; secretary-treasurer, Mrs. Ray Gonterman, Ponca City, and assistant secretary-treasurer, E. R. Berousek, Oklahoma City.

Oregon Annual Meeting

By Elmer J. Meadows

The annual meeting of the Oregon G. B. A. was held on December 6 in the Memorial Union Building, Oregon State College, Corvallis. President Hans Leuthold, Wilsona Farm, Tillamook, presided over the entire meeting. Ben Newell, Salem, read the secretary's report and also the treasurer's report furnished by Herb Howell, Astoria. Mr. Howell could not be present due to his leave of absence for trace mineral studies in Florida. The reports showed a very active year, with a good balance in the treasury.

R. M. Lyon, Prairie Bloom Farm, Junction City, reported on the Oregon Invitational Sale, which averaged $505, and the Wandamere Dispersal, which averaged $499.

Solon Spencer, Corvallis, chairman of the special awards committee, gave out the recognition certificates to owners who owned production leaders for 1956. Solon also suggested another program to recognize owners of cows having the highest lifetime production. The group voted to use both official and DHIA records.

The two winners of $100 purchase certificates were introduced and gave reports on their projects. Deane Ellison, Mount Angel, won the FFA award and Larry Smith, Tillamook, won over the 4-H contestants. Both will use the money toward the purchase of registered heifers.

Arrangements for the entire meeting and luncheon were made by Solon Spencer, who is a senior dairy student at Oregon State College. Our thanks to Mr. Thompson, Sunnybrook Dairy, Corvallis, who furnished cartons of Golden Guernsey milk for lunch.

The program consisted of talks by Oscar Hagg, Marketing Specialist, on "How Are We Doing"; Dr. H. W. Schultz, head of the Department of Foods and Dairy Products, on "New Developments in Dairy Products"; Dennis Oldenstadt, graduate student, on "Effect of Dry Milk on Fluid Markets," and Roy Stein, Dairy Manu-

Officers and directors of the Oklahoma G. B. A.: Floyd Hardin; Johnny Winter, president; E. R. Berousek, assistant Secretary-treasurer; Mrs. Ray Gonterman, secretary-treasurer; Al Guerkink; Bernie Martin; Jene Mungle, and Otto Berousek, vice-president.

facturing, on "How We Look at Bulk Tanks."

New business consisted of electing directors to represent each county club, and the election of officers. Wilmer Lyon, Prairie Bloom Farm, Junction City, was elected president; Solon Spencer, Corvallis, reelected vice-president, and Ben Newell, Salem, and Herb Howell, Astoria, were reelected secretary and treasurer respectively. Directors are A. W. Henry, Oregon City, Orville Brown, Woodburn, William Marsh, Cornelius, Lawrence Allen, Bend, Harry Ebsen, Astoria, Gordon Anderson, Philomath, P. R. Nelson, Medford, and Ray Hobson, Klamath Falls.

The breeders voted to hold their Oregon Invitational Sale on April 19, at the Fairgrounds, Gresham, with R. M. (Dick) Lyon, chairman. Dick and the retiring president will be the selection committee. Other committee chairmen for 1958 will be: Milk, A. W. Henry; interbreed, Hans Leuthold; awards, Solon Spencer; testing, Harry Ebsen.

Officers and directors of the Oregon G. B. A.: Seated, Hans Leuthold, retiring president; Ben Newell, secretary; Wilmer Lyon, president; Solon Spencer, vice-president, and A. W. Henry, director. Back row, directors—Lawrence Allen, Gordon Anderson, Harry Ebsen, William Marsh, P. K. Nelson and Orville Brown.

Texas Annual Meeting

By George B. Collins

The 1957 annual meeting of the Texas G. B. A. was again held in connection with the Dairyman's Short Course at Texas A. and M. College on December 6. President W. C. (Bud) Hardman presided and Secretary-Treasurer Fred Barge read the minutes of the last meeting and presented a most satisfactory financial report. Reports of a satisfactory year were given by the various committee chairmen, including Jack Lively, chairman of the General Meeting, which was held in Dallas during May; A. L. Darnell, field days and shows; A. M. Meekma, production testing and youth activities, and the membership report presented by Harry Peterson.

Junior production award winners were announced by Extension Dairyman A. M. Meekma. This contest has continued to grow in popularity since its initiation four years ago by the Texas Association. Ross Salvaggio, Bryan, took top honors this year on the 11200—606—305—2x—M. E. record of Brazos C. C. County Girl. Kathleen Engler, Seguin, was second; George Engler, Seguin, third, and Thomas Sumrall placed fourth. The Junior Heifer Sale was discussed and it was voted to again sponsor the sale, with George B. Collins and A. L. Darnall in charge.

The Association voted to renew its state sale after a one-year break. Ralph Frahm, manager of Broad Valley Farm, will be chairman of the Selection Committee, and he hopes to assemble outstanding animals for the sale which will be held in the early spring.

The group was impressed by the results of the field days which were held in the territory, and plans were made to hold three in Texas this coming year. John Porter, Buda, invited the members to his farm for a field day and Jack Lively extended an invitation to Bluff View. A. M. Meekma, Homer Morris, and George B. Collins were appointed to work out dates and details.

The following officers were elected for 1958: President, Jack Lively, Dallas; vice-president, Harry Peterson, Austin, and secretary-treasurer, Fred Barge, Austin.

Newly elected officers of the Texas G. B. A.: Harry Peterson, vice-president; Jack Lively, president, and Fred Barge, secretary-treasurer.

Louisiana Annual Meeting

By George B. Collins

Directors, members, and guests of the Louisiana G. B. A. met in Alexandria, on December 9. President M. W. Walker presided and first called on A. J. Melancon to give the Secretary-Treasurer's report.

This past year's activities were reviewed by Mr. Walker and there was considerable discussion as to how the 1958 program could be expanded and made more effective. The membership voted to hold the Junior Heifer Sale in 1958, and President Walker appointed a committee consisting of W. R. Vallot, John Vallot, J. R. Caldwell, A. J. Melancon, and John Green to handle the sale. For several years, Louisiana breeders have brought a large group of heifers from Indiana to be sold to the Louisiana juniors. The results of this promotional project have been evidenced by the increasingly large number of Guernseys shown at local, district, and the State Junior Show.

Solon Spencer, Corvallis, chairman of the youth committee, presented $100 purchase certificates to Deane Ellison, Mount Angel, FFA winner, and Larry Smith, Tillamook, 4-H winner.

The Golden Guernsey progress report was most encouraging, and the Association is confident that this rapidly expanding program will soon enable Guernsey cattle to become the foremost dairy breed in the state. One year ago Louisiana was the only state without a Golden Guernsey distributor. At the present, they have two active distributors, Green Brothers Dairy, Bastrop, and Clover Leaf Dairy, Monroe. Kleinpeter Dairy, Baton Rouge, reported that they will be ready in the early months of 1958, and Mr. Walker reported that Walker-Roamer Dairy will have Golden Guernsey on the New Orleans market by September 1, 1958.

R. D. Stewart, Secretary-Treasurer of The American Guernsey Cattle Club, gave an interesting presentation on the activities of the various divisions in the Peterborough Office. Slides were used to take the audience through each division and explain the mechanics of the many operations involved in registration, transfer, pro-

duction records, etc. The presentation was well received and enabled the Louisiana breeders to obtain a clearer picture of their Cattle Club. Mr. Stewart was very complimentary of the Louisiana organization for their untiring efforts to establish a GOLDEN GUERNSEY program in the state.

The nominating committee, consisting of J. R. Caldwell, W. R. Vallot, and Louis Thiels, offered the names of M. W. Walker for president, John S. Green for vice-president, and A. J. Melancon for secretary-treasurer. These men were elected unanimously by the membership.

Mississippi Annual Meeting

BY GEORGE B. COLLINS

APPROXIMATELY 45 Guernsey breeders and guests attended a well-organized and most informative annual meeting of the Mississippi G. B. A. at Jackson on December 11. Thomas Callicott presided and got the meeting rolling by asking each person to stand and introduce himself. Dr. J. T. Miles read the minutes and presented the treasurer's report.

The first speaker on the program was George B. Collins, National field representative, who outlined some of the Guernsey "high lights" on the state, territorial, and national levels. M. A. Rowzee, Mississippi 4-H Director, followed with a talk on "4-H Members in Dairy Cattle Projects." Mr. Rowzee stressed the fact that there is an excellent opportunity for youth to gain valuable experience and recognition with livestock projects. He presented some suggestions as to how the Mississippi G. B. A. could give valuable assistance to the extension service in helping to build a better livestock industry through its youth.

The Mississippi State Commissioner of Agriculture, Si Corley, made an interesting talk on Mississippi Agriculture, stating that Mississippi no longer has a "one crop" agriculture as it did when cotton was "King," but now has a diversified program in which dairying is playing an important role. He went further by saying that the GOLDEN GUERNSEY program definitely has a place in the state, and that he was one of our best customers.

R. D. Stewart, Secretary-Treasurer of The American Guernsey Cattle Club, presented a slide series, which did an excellent job of outlining the functions of the various departments at the Peterborough Office. This presentation is very effective in bringing about a better understanding of the national organization on the part of the average breeder who does not have an opportunity to visit the home office.

Immediately after a "Dutch" luncheon, which included an abundance of GOLDEN GUERNSEY milk, L. J. Lane presented the Junior awards. District winners in the Junior Achievement Contest were: Albert Gartrell, DeSoto County; Fred Fisackerly, Sunflower County, and Lester Spell, Jr., Rankin County. The State winner in the Achievement Contest was James K. Lane, Washington County. All of the winners were presented with appropriate trophies.

Junior winners at the Mississippi G. B. A. annual meeting: James K. Lane, Sherry Callicott, Lester Spell, Jr., Robert P. Hartness and Hank James.

The District winners in the fall show exhibits were: Margaret Troutman, Fernwood; Hank James, Canton; Ramond Cheek, Ellisville, and Sherry Callicott, Coldwater. The District winners were presented show halters. Again the State winner was James K. Lane, Stoneville, who received the rotating trophy.

In the Junior Production Contest, Robert P. Hartness, Jr., Starkville, placed first and second and received checks totaling $55.00. In the Senior Production Contest, Mary Ellen and Thomas Williams took first place on the production of Avalon Levity Flo, a three-year-old cow that produced 15159 lbs. of four per cent FCM in 305—2x. Second went to Edward Clark, Madison, and third place was taken by Dan B. Gill, Nesbit.

The 1957 officers were reelected, and include: Thomas Callicott, president; Jimmy Walker, vice-president, and Dr. J. T. Miles, secretary-treasurer.

Snohomish County Meeting

BY ARNOLD Z. SMITH, County Agent

W. D. (DOUG) LARSON, East Stanwood, Wash., was selected by the Snohomish County Guernsey breeders to lead them in their program of breed development for the coming year. Mr. Larson was elected at the annual meeting of the Snohomish County Guernsey Cattle Club, held in the Sky Room of the airport at Snohomish. Selected to serve with him for the year were Delmar Fleming, Monroe, as vice-president; Mrs. T. A. Roetcisoender, Everett, as secretary-treasurer, and retiring president, Ed Beetchenow, Monroe, Murray Anderson, Arlington, and John Lovgreen, East Stanwood, to members of the Board of Directors.

The annual meeting was a dinner meeting, and besides the election of officers, business items included a report of Charles Grewe, Arlington, on the Washington State Guernsey Club meeting recently held at Mt. Vernon. On the program, John Westergreen, now of the Snohomish County Extension Office, showed and discussed points of interest on his recent trip to the Island of Guernsey with the 4-H Judging Team. Thirty-five breeders, their families and friends attended this meeting.

Iowa Meeting

BY GEORGE W. CHAMBERS

R. D. STEWART, Secretary-Treasurer of The American Guernsey Cattle Club, was the chief speaker at the Iowa G. B. A. meeting held at Iowa City on December 6. The turnout and spirit of the meeting was the best in several years.

Directors reelected were: R. D. Mayer, Bigelow, Minn., and Harry Reese, Prescott. George Robinson, Cantril, was elected director to replace Ronald Gibbs, who declined reelection. At the Directors' meeting, Ralph Keeling, Des Moines, was elected president, Henry Dickman, Garnavillo, vice-president, and M. J. Sprole, Mason City, secretary-treasurer. The Sale Committee appointed consisted of M. J. Sprole, C. H. Jennings, Iowa City, Arnold Pancratz, Dubuque, Dean Cockburn, Correctionville, and Robert Lage, Davenport.

On the afternoon program, William Maynard reported on the Iowa Breeder; Don Voelker, Extension Dairyman, gave an excellent report on testing, and George W. Chambers, field representative, reported on registrations, cattle sold, classification, etc. Keith Swanson, GOLDEN GUERNSEY representative, gave an informative talk on GOLDEN GUERNSEY milk in the district, using charts to illustrate his talk. Gordon Hoth, 4-H winner, reported on his trip to the International Dairy Show.

Bob Lage presided at the evening banquet. Paul Siwassink, Muscatine, showed colored slides on his student exchange trip to Italy, and Mr. and Mrs. Harry Reese presented slide pictures on their recent European trip.

Eastern Indiana Annual Oyster Supper Meeting

BY K. W. SCOTT

IN spite of the first blizzard of the season, about 35 people braved the elements to attend the oyster supper and annual meeting of the Eastern Indiana G. B. A., one of the oldest

organizations in the state, on December 3 at Riggins Dairy, Muncie. Those attending, however, were well rewarded with the famous oyster stew prepared by Adam Riggin, who has no equal in this department. Entertainment was provided by the German Band of Dick Joliff.

President Clyde Hinshaw, Fountain City, presided at the business meeting, which included consideration of making the Eastern Indiana G. B. A. District Show an open event; plans for a future district sale, and the promotion of Guernsey 4-H projects. Darius Kingen, president of the Indiana Dairy Association, discussed resolutions and action taken by that organization at their recent annual meeting.

Directors of the Eastern Indiana G. B. A. elected at the meeting were: Darius Kingen, Muncie, for Delaware County; Gordon Kessler, Jay County, and Stanley Carrington, Rush County. LeRoy Gierhart and Darius Kingen were nominated for District Director at the forthcoming meeting of the Indiana Guernsey Breeders' Association.

Missouri Meeting

By George W. Chambers

The Missouri G. B. A. held one of its best annual meetings at Columbia on December 4. R. D. Stewart, Secretary-Treasurer of The American Guernsey Cattle Club, gave an excellent illustrated talk on the functions and activities of the Club. Harry Herman, longtime Secretary of the Missouri G. B. A., was presented with a certificate for long and effective service to the Guernsey breed. The presentation was made by Mrs. Russell Epperson.

Directors elected were: O. R. Epperson, New London, L. E. Funk, Palmyra, R. C. Schonhoff, Cape Girardeau, and George Schmitt, Springfield. George Nixon, Springfield, was elected State President to succeed Ray Pennewell, who declined reelection. George W. Chambers, field representative, reported a strong increase in registrations, transfers, cows on test, and type classification.

G. B. Secker, State Field Secretary, gave an excellent report on State activities. He reported that franchises to sell Golden Guernsey milk had been let in St. Louis and Kansas City. W. C. Farner reported a successful and profitable sale, and also reported for the Directory Committee. Laurence Rainey gave the show committee report and George Schmitt gave a report on membership. It was voted to hold the 1958 Spring Sale at Cape Girardeau.

James R. Fuchs, Concordia, was named top Guernsey 4-H project member of the state at the 30th annual meeting of the Missouri Guernsey Breeders Association. Seven other Guernsey 4-H project members were also named winners of the districts in which they live.

James, from District 5, received a model Guernsey cow, a certificate of honor, and a pen and pencil set from the association. Each of the following district winners received a certificate of honor, a pen and pencil set, and a Guernsey plaque with the association's compliments: Ronald C. Levengood, Canton, District 1; Mary Ann Rogers, Moberly, District 2; Marion P. Barnard, Polo, District 3; Bill Schabbing, Cape Girardeau, District 7; Noel Vieten, Leslie, District 8; Ronald Wolken, Phillipsburg, District 9; Sylvia Jane Edmondson, Columbia, District 10.

James Fuchs started with a purebred Guernsey heifer in 1950. He has increased his 4-H dairy herd to five producing cows and heifers, four heifer calves and three bull calves.

During the seven years he has been a member of the Walken-ezer 4-H Club, he has earned many 4-H dairy awards. Some of his major triumphs include being district winner of this program last year; a trip to the Dairy Cattle Congress in 1951; several showmanship awards at the Missouri State Fair, and a wall trophy from the Pure Milk Producers Company of Greater Kansas City for being top dairy project member of Lafayette County in 1956. His animals also helped the Lafayette County 4-H'ers win the Senator Kem Trophy at the State Fair in 1954 and the Governor's Sweepstake Trophy in 1955 and 1956.

This Concordia High School sophomore intends to start to college on profits he is saving from his 4-H projects.

James R. Fuchs, Concordia, Mo., top Guernsey 4-H project member.

Indiana Annual Meeting

By M. L. Dawdy

The annual meeting of the Indiana G. B. A. was held at the Memorial Union Building, Purdue University, West Lafayette, on December 19. The morning session was taken up by all standing committees meeting with and reporting to the Board of Directors of the Association, and the general business session and program followed in the afternoon.

Dr. Dyar C. Wood, widely known veterinarian and owner of Woodruff Manor Farm, Greensburg, was elected president for the coming year. Melvin Young, Grain Meadow Farm, Greentown, was elected vice-president, and E. T. Wallace, Lafayette, and J. Fred Duff, Lebanon, were reinstated as secretary and treasurer respectively. Darius Kingen, Muncie; Harvey Thompson, Brook, and Meredith Goebel, Huntington, are the new members elected to the Board of Directors to represent Districts Four, One and Three, respectively, replacing Kenneth Scott, Muncie, G. L. Noble, Lowell, and Howard Stouder, South Whitley. Other members of the Board, in addition to the officers and newly elected members, are John Krauter, New Paris; Dr. M. L. Weldy, Wakarusa, and Erwin Wetzel, Mooresville.

Retiring President Howard Stouder presided at both of the business sessions, and in his report expressed appreciation to the many members who had served on committees for the work they had done for the Association.

E. T. Wallace, in the secretary's report, reviewed the activities of the Association, the status of the herds testing for production, sales work and the milk program, stating GURN-Z-GOLD was becoming a definite part of the Trade-mark program in Indiana, and that the October, 1957, sales exceeded those of October, 1956, even with fewer distributors. Treasurer Fred Duff reported that the Association had finished the year "in the black," even though by a small margin. Paul Keffaber, Shelbyville, chairman of the Sales Committee, reported the State Association handled over $97,000 worth of cattle for the year, and he believed the sales program could be aimed to market good efficient Guernseys into existing commercial and mixed herds.

Crescent Dairy, owned by Elmer Smeltzer and Sons, Kokomo, was the recipient of the Indiana G. B. A. trophy presented by C. E. Bash, Chairman of the Milk Committee. This trophy is awarded each year to the Golden Guernsey distributor showing the greatest increase in Golden Guernsey milk sales. Mr. Bash

(*Please turn to page 128*)

CLASS LEADERS

AR LEADERS

IDEAL'S BEACON'S MAISIE
26182—1322—5yrs—365C—3x
2nd Milk Production
2nd Fat Production

Sire: Ideal's Beacon.
S.: Ideal's Susie's Noranda.
D.: Quincy Ultra Wild Rose.
Dam: Ideal's Senator's Miriam.
S.: Ideal's Senator Lad.
D.: Ideal's Peter's Miriam.
B. & O.: Jacob Tanis, Augusta, N.J.
Born: July 1, 1951. Calved: Sept 28, 1956.
Calved: Dec. 3, 1957.
Supervised by New Jersey State College, New Brunswick, N. J.

IDEAL'S BEACON'S MAYBELLA
13993—571—Jr3—365—2x
9th Milk Production

Sire: Ideal's Beacon.
S.: Ideal's Susie's Noranda.
D.: Quincy Ultra Wild Rose.
Dam: Ideal's Risbecq's Maybella.
S.: Ideal's Risbecq's Gardenius.
D.: Ideal's Gardenius' Maybella.
B.: Jacob Tanis, Augusta, N. J.
O.: Paul R. and Edna V. Holman, Bolton, Mass.
Born: May 24, 1953. Calved: Oct. 9, 1956.
Supervised by University of Massachusetts, Amherst, Mass.

IDEAL'S G. S.' NETORIA
14829—959—Jr2—365C—3x
2nd Fat Production

Sire: Gardenville Supreme.
S.: Riegeldale Melba's Emory.
D.: Douglaston Baroness Darling.
Dam: Ideal's Noranda's Netoria.
S.: Ideal's Susie's Noranda.
D.: Ideal's Satellite's Netoria.
B. & O.: Jacob Tanis, Augusta, N. J.
Born: April 17, 1954. Calved: Oct. 2, 1956.
Calved: Dec. 12, 1957.
Supervised by New Jersey State College, New Brunswick, N. J.

LANGWATER SEQUIN
16857—808—Sr2—365C—3x
10th Milk Production

Sire: Langwater On Guard.
S.: Coldspring's Noble's Brilliant.
D.: Langwater Luna.
Dam: Langwater Sheba.
S.: Langwater Valencian.
D.: Kenmar Hills Countess Sheba.
B. & O.: John S. Ames, North Easton, Mass.
Born: Jan. 30, 1954. Calved: Oct. 11, 1956.
Calved: Dec. 15, 1957.
Supervised by University of Massachusetts, Amherst, Mass.

McDONALD FARMS MISS VERAROSE
11833—646—Jr2—305C—2x
7th Fat Production

Sire: McDonald Farms Premier.
S.: McDonald Farms Prediction.
D.: McDonald Farms S. Marguerite
Dam: McDonald Farms Gentle.
S.: Foremost Prediction.
D.: Douglaston Lady Augusta.
B.: J. M. McDonald, Cortland, N. Y.
O.: Cornell University, Ithaca, N. Y.
Born: May 22, 1954. Calved: Oct. 30, 1956.
Calved: Dec. 11, 1957.
Supervised by Cornell University, Ithaca, N. Y.

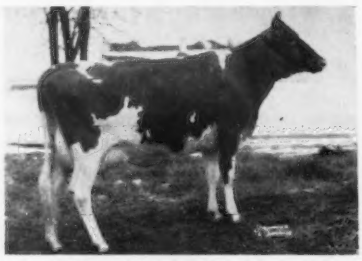

McDonald Farms Miss Verarose
11833—646—Jr2—305C—2x

MILLBORN HEYDAY
12804—719—Jr2—365C—2x
9th Fat Production

Sire: LushAcres Boswell's Hornet.
S.: Horse Shoe Conrad's Boswell.
D.: Benito's Hope of Mahwin Farms.
Dam: Millborn Holiday.
S.: Millborn Regal.
D.: Millborn May Day.
B. & O.: Mrs. Alan Cunningham, Millis, Mass.
Born: April 24, 1954. Calved: Sept. 7, 1956.
Calved: Dec. 16, 1957.
Supervised by University of Massachusetts, Amherst, Mass.

HIR LEADERS

ALLERTON HILL BUTTERFAT LAURIE
13519—576—Sr4—HIR—305—3x
4th Milk Production

Sire: Mulhocaway Butterfat Senator.
S.: Hilltop Butterfat Senator.
D.: Mulhocaway Butterfat Fairy.
Dam: Delwake Glory.
S.: Governor of Coventry.
D.: Howella's Hazel.
B.: Gerald F. Johnson, Lebanon, N. J.
O.: George S. Coble, Lexington, N. C.
Born: Jan. 16, 1952. Calved: Oct. 31, 1956.
Supervised by North Carolina State College of Agriculture, Raleigh, N. C.

DORELLA LADDIES SPARKLE
12977—732—Sr4—HIR—305—2x
9th Fat Production

Sire: Dorella Archer's Laddie.
S.: Douglaston Baron Archer.
D.: Dorella Soldier's Lassie.
Dam: Dorella Guardsman's Starene.
S.: Meadow Lodge Guardsman.
D.: Dorella Elect's Sunset.
B. & O.: Howard G. Farnsworth, Planada, Calif.
Born: May 27, 1952. Calved: Dec. 26, 1956.
Supervised by University of California, Davis, Calif.

EMORY'S ST. PATRICK GAIL
13178—561—Jr2—HIR—305—2x
5th Milk Production

Sire: Emory's St. Patrick.
S.: McDonald Farms Steadfast Emory.
D.: Nestor's Gyp of Turkey Ridge.
Dam: Champion's Dagmar.
S.: Burkeville Valor's Champion.
D.: Templar's Alma.
B.: W. S. Cheatham, Green Bay, Va.
O.: C. N. Elam, Powhatan, Va.
Born: July 20, 1954. Calved: Nov. 9, 1956.
Supervised by Virginia Polytechnic Institute, Blackburg, Va.

IDACREST B. MARYLOU
14673—617—Jr3—HIR—305—2x
4th Milk Production

Sire: Nyala Ermine's Bonanza.
S.: Fairlawn Dairymaid's Steadfast.
D.: Fairlawn Peerless Ermine.
Dam: Idacrest Noble Merry.
S.: Bonnibell Dinoble.
D.: Theo-Vale Monabell.
B.: Robert S. and Myrtle M. Davis, Kuna, Idaho.

O.: Robert S. Davis, Kuna, Idaho.
Born: Dec. 4, 1953. Calved: Dec. 8, 1956.
Supervised by University of Idaho, Moscow, Idaho.

JOHN PLAIN'S L. M. SPRINGNESS
12760—719—Sr4—HIR—305—2x
10th Fat Production

Sire: Langwater Moraine.
S.: Langwater Victory.
D.: Langwater Lively Lass.
Dam: Algonquin Springtime.
S.: Spring Ridge Standard.
D.: Grandee's Hopeful.
B.: Wanda J. Boggs and Robert J. Lindgren, Algonquin, Ill.
O.: John Plain Farm, Incorporated, Cary, Ill.
Born: April 8, 1952. Calved: Dec. 3, 1956.
Supervised by University of Illinois, Urbana, Ill.

NORGERT'S S. GENERAL'S DEWDROP
12526—755—Sr4—HIR—305—2x
7th Fat Production

Sire: Boulder Bridge Scotsman.
S.: Boulder Bridge Design.
D.: Douglaston Lady Lucy.
Dam: Norgert's General's Dewdrop.
S.: Norgert's Gem General.
D.: Norgert's Dewdrop.
B.: Est. N. F. McNaught, Elgin, Ill.
O.: Gertrude McNaught, Elgin, Ill.
Born: March 25, 1952. Calved: Dec. 5, 1956.
Supervised by University of Illinois, Urbana, Ill.

WALLAINE FARM CARLA
13641—597—Sr3—HIR—305—2x
9th Milk Production

Sire: Vesuvious M. of Prestdale.
S.: Chedco Monarch.
D.: Romeo's Venus of Prestdale.
Dam: Wallaine Farm Carolyn.
S.: Peck's Achievement's Flash.
D.: Carol's Carrie.
B. & O.: Walter A. Dengler, Jr., Davenport, Iowa.
Born: May 13, 1953. Calved: Nov. 23, 1956.
Supervised by Iowa State College, Ames, Iowa.

WESTERN CONNIE'S CUTIE
13027—542—Sr2—HIR—305—2x
10th Milk Production

Sire: St. Albans Valiant Trixie King.
S.: Valleywood Valiant.
D.: St. Albans Actor's Maisie.
Dam: Wey Acres Levity Connie.
S.: Coronation Levity Prince.
D.: Wey Acres Grandee's Connie.
B. &. O.: Western Illinois State College, Macomb, Ill.
Born: Jan. 28, 1954. Calved: Jan. 18, 1957.
Supervised by University of Illinois, Urbana, Ill.

CHAPPELL'S NETTIE

1st Milk Production

Jr3—HIR—305—2x

CHAPPELL'S NETTIE, owned by Clarence Chappell, Jr., Belvidere, N. C., is the new National milk leader with a record of 15271 lbs. of milk and 649 lbs. of fat, Jr3—HIR—305—2x. "Nettie" is sired by Bayville Steadfast Nero, a son of McDonald Farms Steadfast Nero that, in turn, is a son of the three times Excellent cow, McDonald Farms Honeybloom, 11162—658—6yrs—365C—3x. The paternal granddam, Bayville Maxim's Delight, 14931—662—5yrs — 365 — 3x, has one tested daughter, classified VG in 1956, that made 13452—650—Sr2—365—3x. "Delight" is a daughter of Maxim's Hermes of Quail Roost.

Bayville Noble Princess, the dam of "Nettie," was sired by Quail Roost Noble Swain, 43 tested daughters, and out of Bayville Duke's Princess, that has two tested daughters including Bayville Queen Phyllis, 11240—616—5yrs—365—3x.

The Chappell Guernsey Farm herd, that now numbers 110 head, is being built around the blood of "Nero," Bayville General Saint, Chappell's Forecast Prince, Quail Roost Proud Tartan and Quail Roost Mark Emory. Many of the foundation cows in the herd are rich in Bayville Farms breeding. The herd slogan, "They Pay or Don't Stay," is much in evidence in the production of the new National leader.

On October 15, 1957, at the 30th Annual National FFA Convention, held in Kansas City's Municipal Auditorium, Clarence C. Chappell, Jr., received recognition from the Future Farmers of America Foundation, Inc., when he was awarded the coveted "Star Farmer of America" title.

Sire: Bayville Steadfast Nero.
Dam: Bayville Noble Princess.
B. & O.: Clarence Chappell, Jr., Belvidere, N. C.
Born: July 14, 1953. Calved: Dec. 27, 1956.
Supervised by North Carolina State College of Agriculture, Raleigh, N. C.

	Milk	Fat	Days On Test
Record:	15271	649	305

"DIADEM" — A Fat Class Leader As A Junior Three-Year-Old — Repeats As A National Fat Leader At Eight Years Of Age

ROSEWOOD CRESCENT'S DIADEM

1st Fat Production

8yrs—HIR—305—2x

ROSEWOOD CRESCENT'S DIADEM, bred and owned by W. H. Odlum, Rosewood Farms, Roselle, Ill., again wins recognition as a class leader. "Diadem" is the new National, first place class leader for fat with a record of 14256—882—8yrs—HIR—305—2x. Previously, she made records of 12098—*692—Jr3—365C—2x, class leader sixth for fat when made, and 12762—745 — 7yrs — HIR — 305 — 2x. "Diadem" classified Very Good in 1954, and is a daughter of Kenfleur's King Crescent out of a daughter of Pine Manor King's Renown. The sire of "Diadem" is sired by Pine Manor King Kenfleur, 47 daughters average 9397—448—305—2x—ME. "King Kenfleur" is the sire of 13 classified daughters, all above the line, with one E, six VG and six D.

The dam of "Diadem" is Rosewood Fidget, 8616—482—Sr4—305C—2x, she by Pine Manor King's Renown, he by Coronation King of Pine Manor out of a former class leader, Maple Lane Monarch's Fashion, 16085—*926—Jr4—365C—3x.

The Rosewood Farms herd was established in 1941, and cows like "Diadem" and other top producing females are being bred to Foremost Quantity's Royal and two sons, Norgert's Royal Diamond and Rosewood Royal Aristocrat.

Sire: Kenfleur's King Crescent.
Dam: Rosewood Fidget.
B. & O.: W. H. Odlum, Roselle, Ill.
Born: Oct. 30, 1948. Calved: Dec. 9, 1956.
Supervised by University of Illinois, Urbana, Ill.

	Milk	Fat	Days On Test
Record:	14256	882	305

WESTERN GLOW D. MISTRESS

1st Fat Production

Jr2—365—2x

BY ELMER J. MEADOWS

WESTERN GLOW D. MISTRESS, bred and owned by Western Glow Farms, Inc., Bow, Wash., just finished a National record of 12746—789—Jr2—365—2x, making her first in fat production. She is one of the first daughters sired by Northern Prince Douglas to finish a record. "Douglas" is by Pine Manor King's Challenger, 107 tested daughters average 8672—444—305—2x—ME, and out of Douglaston Baroness Charming, 13741—747—5yrs—365—3x, that sold in The Guernsey Sale, 1952, for $13,000. "Douglas" is owned jointly by Herb V. Ekstran, Brockwell Farm, Bow; Merle Miller, Valley Pride Farm, Burlington; George M. Dynes, Riverview Farm, Mt. Vernon, and W. G. Reed and Lester J. Lancaster, Graysmarsh Farm, Sequim, with Western Glow Farms, Inc., and all of these breeders have several of his daughters.

On the dam's side, "D. Mistress" is out of Western Glow Mistress, that is by McDonald Farms Developer. "Mistress" has a class leading record of 12961—*652—Sr3—305C—2x. She is out of the great old cow, Western Glow Butterfat Miss, Excellent, that has made many class leading records including a top record of *21573—*1095—13yrs—365—2x. She won the Tarbell Trophy a few years ago and died this past year at 18 years of age. Her

lifetime production will be close to if not the highest of any cow of any breed. This is one of the great producing cow families, and its influence has been felt from coast to coast.

Sire: Northern Prince Douglas.
Dam: Western Glow Mistress.
B. & O.: Western Glow Farms, Inc., Bow, Wash.
Born: Aug. 22, 1954. Calved: Nov. 12, 1956.
Supervised by State College of Washington, Pullman, Wash.

	Milk	Fat	Days On Test
Record:	12746	789	365

"JOY" Makes Second Consecutive Class Leading Record

FLYING HORSE M'S JOY

1st Milk Production
1st Fat Production
Sr3—365—3x

BY JOSEPH PENDERGAST

IN the 1950 Essex County Sale, Sumner Pingree, owner of Flying Horse Farm, South Hamilton, Mass., purchased a heifer, Haven Hill Melba's Joy (Riegeldale Conqueror's Emory, 15 tested daughters,—Coldspring's Romulus' Joyce, 13516—660—Sr4—365—3x) that is proving to be a great brood cow. After coming to Flying Horse she was bred to Flying Horse Musicmaker (Argilla Royal Philosopher, 27 daughters average 10252—484—305—2x,—Alfalfa Farm Flute, 13250—*775—GG—3x, 16206—*962—Jr3—365C—3x, 12499—756—Jr4—305C—2x and 15961—970—AA—3x) whose 10 daughters in the herd have immature records averaging 15874 lbs. of milk and 804 lbs. of fat. "Melba's Joy" is the dam of the new National milk and fat leader, Flying Horse M's Joy, 21971—1162—Sr3—365—3x. She is also the dam of Flying Horse General's Joy, 12442—701—Jr3—365C—3x, and has another daughter owned by Saracen Farm, Ipswich, Mass., Flying Horse Melba's Joy, that has 10602—594—Jr2—HIR—365—2x.

This is Joy's second consecutive class leading record. As a junior two-year-old she is third in milk and fifth in fat with 18069 lbs. of milk and 927 lbs. of fat, 365C, 3x, and she is due again on April 30 to the service of Flying Horse General Royal, sire of two of her daughters now in the herd. A full brother to the new class leader, Flying Horse M's Conqueror, was sold to the Central Ohio Artificial Breeding Association, Columbus, in the 1957 Ohio Classic for $1,300.

According to manager Corey Garey, and herdsman Graham Foster, who are credited with the development of this great cow, "M's Joy" is one of the most persistent producers they have ever milked at the farm. She produced 2208 lbs. of milk and 111 lbs. of fat in her high month, and her average production throughout the entire lactation was 60.2 lbs. of milk and 3.19 lbs. of fat. Much credit for this top record goes to Raymond Brummitt, milker and feeder throughout the entire lactation.

Sire: Flying Horse Musicmaker.
Dam: Haven Hill Melba's Joy.
B. & O.: Sumner Pingree, South Hamilton, Mass.
Born: April 23, 1953. Calved: Dec. 12, 1956.
Supervised by University of Massachusetts, Amherst, Mass.

	Milk	Fat	Days On Test
Record:	21971	1162	365

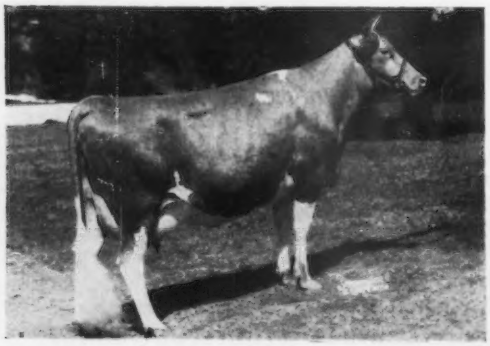

Flying Horse M's Joy
21971—1162—Sr3—365—3x

Chat . . .

A new young sire goes to SOUTH DAKOTA STATE COLLEGE, Brookings, to head their herd of over 40 registered Guernseys. This young bull is sired by Wey Acres Colonel's Superior, of Elmwood Farm, Arnold Pancratz, owner, Dubuque, Iowa, whose 1956 herd average was Iowa's highest, 623.3 lbs. of fat, 2x. Wey Acres Colonel's Superior, four Excellent daughters, is highly proven for production (+90 lbs. of fat), and was grand champion at the Iowa State Fair in 1951. The dam of the young bull is Elmwood Adele, Excellent, 11713—661—Jr3—HIR—365C—2x. His sire's dam was also Excellent with 17981—821—6yrs—305C—2x (Canadian record).

The FORD 1958 ALMANAC for Farm, Ranch and Home is chock-full of fascinating and useful facts for everyone from back yard gardeners to commercial farmers. Edited by John Strohm, nationally known farm writer, this fifth edition of the profusely illustrated book is nailing down a reputation as a yearbrook on "What's new on the farm and in the garden." Its 176 pages include more than 350 illustrations, and 32 pages in full color graphically illustrate the "what's new" theme—from flowers and crops to machinery and gadgets.

In brief, there's something in this colorful Almanac for every member of the family. It's a completely new book from previous editions. Copies are available at $1.00 from newsstands, bookstores and Simon and Schuster, New York.

127th Special Sale

Lancaster, Pa., December 12
Sale managed by the Pennsylvania G. B. A., Harrisburg, Pa.
61 Head—$12,710—Av. $208.36
Top: BEGEACRES VICTOR'S FLEDA ($500)
Sire: Begeacres Baron's Victor
Dam: Begeacres Freida
11596—616—Sr4—365—2x
Consignor: G. C. Begent, Ithaca, N. Y.
Purchaser: Luther W. Rauhauser, Dover, Pa.

Charles H. Hart

CHARLES H. HART, President and General Manager of Hart Brothers Machine Company, Clarksburg, W. Va., passed away on December 3. Mr. Hart was a Guernsey breeder, having started his herd in 1946 at Hart Ridge Farm in Bridgeport. He was the breeder of 90 cows and 10 bulls.

Applicants for Membership

THE following Guernsey breeders have applied for membership in The American Guernsey Cattle Club:

KANSAS: Carl A. Pethtel, Pittsburg, recommended by Alvin W. Hitz and Son, and Clarence Raymond, Fredonia, recommended by Alvin W. Hitz and Son.

MASSACHUSETTS: Bliss Brothers Dairy, Inc., Attleboro, recommended by Alfred C. Browning.

NEW YORK: T. J. Zornow, Pittsford, recommended by the partnership of Theo. A. and Theo. J. Zornow.

OHIO: Clarence Hall, Mount Vernon, recommended by S. A. Hall.

PENNSYLVANIA: S. C. Price Dairy Farms, Inc., Hazleton, recommended by George W. Snyder.

TENNESSEE: P. J. Shivell, Kingsport, recommended by Marguerite Delpech Smith.

WASHINGTON: Martin Boon, Oak Harbor, recommended by G. C. Reuble.

Home of . . .
High Test and Production

VISIT → FLYING HORSE FARM South Hamilton, Mass.

Our herd, established in 1936, has developed some top proven sires and cow families, as proven by the records below, plus those made in other herds where Flying Horse bloodlines are being used. We are holding our first invitational sale here May 21, 1957, to make the best of these bloodlines available for other breeders. The sale will consist of top animals from Flying Horse plus consignments, of equal quality, from breeders using Flying Horse bloodlines.

WHERE ELSE CAN YOU FIND SUCH OUTSTANDING PRODUCTION YEAR AFTER YEAR??

HERE ARE **ALL** OUR COMPLETED RECORDS FOR **1957**

	Milk	Fat	Age	Days
FLYING HORSE M'S JOY National Class Leader milk and fat	*21971	*1162	Sr3	365—3x (pending)
BROCKWELL ROYAL FAITHFUL	20162	1101	6yrs	365C—3x (pending)
FLYING HORSE GENERAL ROSE Class Leader 9th in fat	19720	*1041	Sr4	365C—3x
FLYING HORSE GEN. LUCKY GIRL	17573	956	Jr4	365—3x
FLYING HORSE GENERAL'S BETTY	17110	890	5yrs	365—3x
FLYING HORSE T'S BELINDA	16008	863	Jr4	365—3x
FLYING HORSE HARMONY'S LUTE	15609	840	Sr2	365—3x
FLYING HORSE COLONEL'S ELENA	16285	830	7yrs	365C—3x
FLYING HORSE G. R. PALOTTERIE	15904	828	Jr2	365—3x
FLYING HORSE PHIL'S ROYAL ROSE	17683	823	6yrs	365—3x
FLYING HORSE M'S VERA	17012	803	Jr2	365C—3x (pending)
FLYING HORSE GENERAL BELLETTA Class Leader 3rd in fat	14232	*801	Jr4	305C—3x
FLYING HORSE M'S VERONA	16372	771	Sr2	349—3x
FLYING HORSE HARMONY'S DOTES	15194	742	Jr2	365—3x
FLYING HORSE HARMONY DOROTHY	13163	731	Jr4	365—3x
FLYING HORSE ROSE'S NORMA Class Leader 2nd in milk, 8th in fat	*15303	*708	Jr2	305C—3x
FLYING HORSE M'S LUCKY	16323	701	Jr2	365—3x
ELMHAVEN G. VESTA	13924	678	Jr2	334—3x
FLYING HORSE GENERAL'S ROSELLA	13927	676	Jr2	365—3x
FLYING HORSE HARMONY'S DOTTIE	12723	667	Jr3	305—3x
FLYING HORSE GENERAL ROSEMARY	10831	608	Sr3	305—3x

21 RECORDS AVERAGE 15702+—800+—3x
ALL BUT 4 ARE IMMATURE RECORDS

FOR LAST 14 YEARS, 238 COMPLETED RECORDS, ALL BUT 50 IMMATURE, AVERAGE 14,224 LBS. MILK, 728 LBS. FAT—3X

WE OFFER BREEDING STOCK WITH GENERATIONS OF HIGH PRODUCTION AND TYPE BEHIND THEM. THE HERD AVERAGE IS AS IMPORTANT AS THE DAM'S AVERAGE IN SELECTING A NEW SIRE.

VISITORS WELCOME ANYTIME

T. B. Accredited

Mass. Abortion Free No. 60

FLYING HORSE FARM

South Hamilton, Massachusetts

Please address correspondence to . . . COREY C. GAREY, Manager

GRAHAM FOSTER, Herdsman

Royal Winter Fair

ONE hundred and fifty head, representing 27 herds in the Province of Ontario, made the 1957 Royal Winter Fair one of the most representative of the breed from an Ontario breeders' standpoint. Although over 50 head had been entered from the United States, none of the entries turned up, making it disappointing in this regard.

William S. Brooks, Paris, Ontario, judged the classes. He featured scale and dairy temperament wherever possible. As it was one of the strongest shows that has ever been held at the Royal, with top quality cattle running almost the full length of every class, it was easy to place many classes in different ways and still have good reasons for doing so.

One of the outstanding features of the show was the wide distribution of first prize ribbons and other major awards, which is very encouraging, especially to the smaller breeders who were at the Royal for the first time.

Brooknill Double Romulus, a bull that won four grand championships at the Royal and four "All Canadian" Awards, was again the outstanding sire of show winners. In the male section, two of his sons fought it out for the grand championship, with Brooknill D. R. Defender, owned by Henry Borden, the top aged bull and senior champion, winning a close decision over his half brother, Tannery Hill D. R. Viking, the top senior yearling and junior champion, owned jointly by Henry Borden and R. J. Inksetter, Copetown.

In the female classes, a "Double Romulus" daughter, Tannery Hill D. R. Vivian, owned by Henry Borden, was top senior yearling and junior champion, while a granddaughter, Tannery Hill Financier's Desire, the second place senior yearling, purchased by Kingfield Farms from Tannery Hill Farms for $1,050 at the fourth Ontario Classic, won the reserve junior championship. Other winning daughters were Tannery Hill D. R. Blanche, the top junior yearling, and Brooknill D. R. Bella, top dry cow. In the groups, he sired both the winning junior get of sire and for the fifth consecutive year his senior get was victorious.

The reserve senior champion bull was Kingfield Snowstorm, the second prize aged bull shown by Kingfield Farms, while the reserve junior champion was Prospect Hill Bess' Romulus, shown by Douglas Start, Curries.

Top awards in the female section, however, went to Royal Winter Fair President, C. F. W. Burns, and his Kingfield Farms entries of Kinghaven Amos Connie 4th, the top aged milking cow, that was made grand champion, and Tannery Hill Peer's Dorothy, the top milking three-year-old, that won the reserve grand championship, both of which had been purchased at the fourth Ontario Classic last summer. "Connie 4th" was purchased from James M. Brown, Almonte, for $1,150, while Tannery Hill Peer's Dorothy was purchased for $1,700 from Tannery Hill Farms.

Three new trophies presented for the first time created a great deal of interest. There were seven entries in the breeders' herd class, which was introduced this year, with the winning herd, owned by Jack Fraser, winning the Del Eden Farms Trophy donated by Murray Davie, Del Eden Farms, Ladner, British Columbia. The Del Eden herd has just recently been reported as topping all the large herds in Canada on R. O. P., and the very lovely rose bowl is a fitting reminder of this excellent herd. The Davies sent along a dozen red roses to fill the bowl, and they were presented to Mrs. Fraser.

The Maple Springs Farms Trophy, donated by Harry Irwin, former owner of Maple Springs Farms, Mission City, B. C., went to Henry Borden on his top senior get of sire. There were four good senior gets in this class, and the trophy was presented by the donor to Mrs. Borden.

The Pilot Butte Farms Trophy, donated by Stewart Champ, Regina, Sask., owner of Pilot Butte Farms, was awarded to the winning progeny of dam, and no less than 12 groups competed for the top prize, which was won on the progeny of Brooknill B. R. Beth, and included the top dry cow and the reserve grand champion bull.

Premier breeder of the show was J. H. Crang, Glenville Farms, Newmarket, and the banner donated by the Canadian G. B. A. was presented to John Kudelka, Glenville Farms, by Jack Fraser.

Premier exhibitor banner went to Tannery Hill Farms, as did the Avon Valley Greenhouse Trophy for the grand champion bull, which was won outright, and the Kingfield Farms Challenge Trophy for the special get of sire. The Kingcreek Farms Trophy for the three best uddered females went to Fraserdale, while the D. G. McAllister Memorial Trophy, for the grand champion cow, and the Brooknill Farms Challenge Trophy, for the best Canadian-bred cow, went to Kingfield Farms.

Peter Van der Post won the Jack Fraser junior championship Trophy for the second consecutive year, and will be trying hard to win it outright next year. The York-Simcoe Club won the Jack Fraser Stores Ltd. Trophy outright, with three consecutive wins.

Something New

Herringbone System of Milking

IN the fall of 1956, Don Golay, President of Farmer Feeder Company, Inc., manufacturers of Chore-Boy Milking Systems, made a trip around the world to see and study first hand the milking methods and milking systems used in other countries.

In New Zealand, where pipeline milking originated, Mr. Golay was particularly impressed with their "Herringbone" system of milking. This system enables one man to milk 50 or more cows per hour. Upon returning to the United States, Mr. Golay put the Chore-Boy engineering staff to work on a project adapting the Herringbone system to American conditions. The field tests have proved so successful that the factory is now in production on the new Herringbone system.

In the Herringbone system, the cows are "angle-parked" as shown on the sketch. The cows stand at a 30° angle, on a raised area, with heads away from the operator. There are no dividers or gates between the cows. The cows move in a group almost as fast as a single cow. They soon learn the routine. The system may be used in either a single or double row. One man can handle two rows of six cows with six milker units, or a single row of 10 cows with five milker units.

With this new system, walking is reduced to an absolute minimum. The cows' udders are only three feet apart. A splash shield protects the operator—although there is little or no dunging. An individual auger feeder enables the operator to release a measured amount

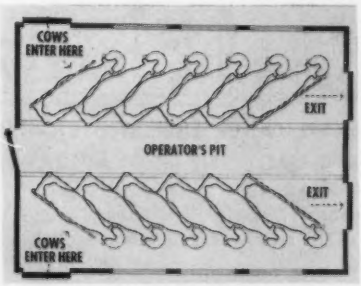

Herringbone System of Milking

of feed to each cow being milked. Further information on the Herringbone system may be had by writing Farmer Feeder Company, Inc., Cambridge City, Indiana.

Our First Offering In 1958 — And A Good One Too!

Henslee Farms Vandolier

Born January 12, 1957

Combines the blood of the Virtue and Harriet families. His 3 nearest dams all Excellent.

His Excellent Dam

McDONALD FARMS PRE JEDETTA
VG '47 '48 — Excellent '50
13006—705—5yrs—365C—3x

His Excellent Granddam

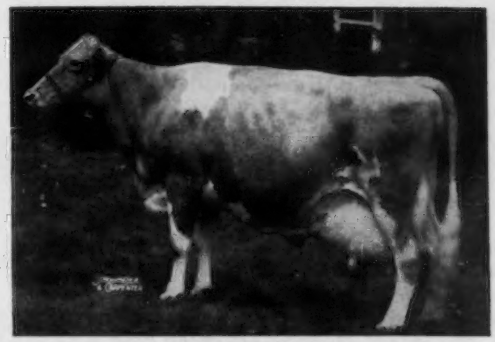

VIRTUE OF ALDARRA
Excellent '56
17977—883—5yrs—365C—2x

His Sire:

HENSLEE FARMS GALAHADS VIRGEL
Now has 10 daughters in herd.

LANGWATER SIR GALAHAD
8 PR sons, 24 tested daus. 1 over 700, 2 over 600, 11 over 500 lbs. 17 daus. classified, 3 E, 7 VG, 5 D.
Henslee Farms Lady Jenny (VG)
13943—700—Sr4—365—2x
Henslee Farms G. Nona (E)
13339—593—Jr2—365C—3x
13392—599—Sr4—365C—2x
15652—682—6yrs—365C—2x
13967—601—7yrs—365—2x
Classified VG '52 — E '56
Henslee Farms Lady Bunny (E)
12601—593—Jr2—365C—3x
Classified E '52 — VG '53

LANGWATER PATRICIAN
45 PR sons, 32 tested daus. 1 over 900, 1 over 800, 2 over 700, 5 over 600, 15 over 500 lbs. 9 daus. classified, 2 VG, 3 D.
Patrician Girl of The Glen (VG)
21493—986—7yrs—365C—3x

LANGWATER BLEND
10237—609—EE—3x
11878—642—9yrs—365—3x
1 tested dau.
Langwater Placida
11383—614—F—3x
13955—724—Jr4—365—3x

VIRTUE OF ALDARRA (E)
11591—622—Jr3—305C—2x
13175—623—Jr4—305C—2x
17977—883—5yrs—365C—2x
1st 4 Yrs., Sr. & Gr. Ch., Ky., 1953. 1st Aged, Ky., 1954.
1 tested dau.
Western Glow Fame's Virtue (E)
*15190—635—Jr2—365—2x
Honorable Mention All-American 2-Year-Old, 1954.

WESTERN GLOW MAY'S ROYAL
17 PR sons, 45 tested daus. 1 over 900, 5 over 800, 9 over 700, 18 over 600, 27 over 500 lbs. 38 daus. classified, 5 E, 14 VG, 16 D.
Cedarcroft Hope (VG)
19840—908—8yrs—365—3x

WESTERN GLOW PATIENCE (VG)
9169—429—EEE—2x
9845—485—Sr4—305—2x
3 tested daus.
Countess of Aldarra
8333—409—Sr4—305C—2x
Western Glow F Peaceful
7918—391—Jr2—HIR—305C—2x

His Dam:

McDONALD FARMS PRE JEDETTA (E)
9341—499—Jr3—305C—3x
10724—585—Jr4—365—2x
13006—705—5yrs—365C—3x
VG '47 '48 — E '50
Res. Ch., N. Y., 1948; Sr. & Gr. Ch., N. Y., 1950.
1 tested dau.
McDonald Farms Le Susan
12230—640—Jr2—365C—3x

McDONALD FARMS PREDICTION
All-American Sr. Get, 1954, 1955. Peer Trophy, N.G.S., 1950, 1951, 1954, 1955. Quail Roost Maxim Trophy, N.G.S., 1950, 1951, 1952, 1954, 1955.
10 progeny sold at auction for over $5,000 & 25 for over $2,000. 96 daus. av. 9173—471 (305—2x—M.E.). 82 classified daus. av. 84.6. 91 PR sons, 106 tested daus. 1 over 1000, 4 over 900, 8 over 800, 20 over 700, 52 over 600, 78 over 500 lbs. 98 daus. classified, 7 E, 46 VG, 35 D.
McDonald Farms Pre Psyche (VG)
All-American 3 Best Females, 1955.

FOREMOST PREDICTION
Peer Trophy, N.D.S., 1940, 1941; N.G.S., 1947, 1948; Quail Roost Trophy, N.D.S., 1941; N.G.S., 1947, 1948. 10 Excellent daus., highest for any bull in the breed. 101 daus. av. 9330—479 (305—2x—M.E.)

VALLEYWOOD HARRIET
14223—781—CC—3x
Sr. & Gr. Ch., Pa., 1937
3 tested daus.
McDonald Farms Gem
(VG '47 '48 — E '50)
14107—759—Jr4—365C—3x

McDONALD FARMS FLEDA (E)
10936—613—F, 11091—615—CC.
12527—659—6yrs—365—3x.
E '47 '54 — VG '48 '50
5 tested daus.
McDonald Farms Le Theda
All-American Jr. Yearling, 1954.

MYHAVEN KING
Peer Trophy & Quail Roost Maxim Trophy, N.G.S., 1949. 136 daus. av. 9372—472 (305—2x—M.E.). 100 classified daus. av. 84.3. 134 PR sons. 135 tested daus. 2 over 900, 7 over 800, 31 over 700, 66 over 600, 107 over 500 lbs.

DARNLEY'S SNOW QUEEN
12431—599—CC—3x
Sr. & Gr. Ch., N. J., E.S.E., 1937
6 tested daus.
McDonald Farms Fleta (VG)
14606—753—8yrs—365—3x

This Young Bull Is "Farmer-Priced"
Send For Details.

CONGRATULATIONS to Robert Bauer & Sons, La Moille, Ill., on their recent purchase of Henslee Farms Du Invincible. We are pleased to have this young bull go into their good herd.

HENSLEE FARMS

2900 North Buffalo Gr. Rd.
ARLINGTON HEIGHTS, ILLINOIS
Phone: Clearbrook 3-7347

Edward B. Henslee
Owner

Floyd Krauter
Manager

Dairyman . . .

(*Continued from page 105*)

a heart attack. What had been a one-man farm operation became a one-family dairy farm, with the assistance of his wife, Kathleen, and their daughter, a 13-year-old 4-H'er. Upon his return home, Cecil spent his "sitting up" hours in a lounge chair on the lawn, facing the cows. When "Lola" freshened, he insisted on being placed in the car and driven into the barn where he could personally check her condition and that of the calf. His doctor used the cows as a "lever" to pace his patient's recuperation. Perhaps Cecil has a little more incentive to give his cows the unique care that he does, as a result of this experience.

All the detailed planning and fine practices contained in this report are the reasons why Cecil Bosstick was selected as the outstanding dairyman to represent the Vigo-Clay Counties DHIA. The Rose Hill herd is his pastime and pleasure, as well as his business.

Sales Review . . .

(*Continued from page 111*)

FEMALES UNDER 2 YEARS
With Officially Tested Dams

Year	No.	Average	Total
1921	—	—	—
1922	—	—	—
1923	—	—	—
1924	196	$379.00	$74,284
1925	294	469.61	138,065
1926	160	322.16	51,545
1927	146	387.96	56,649
1928	167	359.34	60,001
1929	145	461.87	66,970
1930	151	294.44	44,466
1931	130	278.13	36,156
1932	216	164.43	35,513
1933	138	140.10	19,330
1934	152	200.00	30,403
1935	186	211.63	39,362
1936	317	206.21	65,368
1937	244	208.10	50,776
1938	300	196.22	58,866
1939	418	175.17	73,221
1940	638	198.39	126,572
1941	592	214.45	126,954
1942	691	238.34	164,692
1943	507	452.83	229,582
1944	1,057	419.23	443,129
1945	1,392	458.41	638,107
1946	1,461	563.75	823,640
1947	1,573	459.95	723,507
1948	1,755	379.81	666,575
1949	1,806	349.24	630,730
1950	1,925	415.57	799,976
1951	1,891	407.15	769,915
1952	2,458	359.85	884,515
1953	1,887	350.44	661,276
1954	1,904	228.84	435,707
1955	1,329	224.41	298,245
1956	1,174	197.95	232,400
1957	906	198.77	180,091

Without Officially Tested Dams

Year	No.	Average	Total
1921	—	—	—
1922	—	—	—
1923	—	—	—
1924	492	$184.46	$90,754
1925	421	212.25	89,357
1926	322	179.52	57,805
1927	290	209.96	60,888
1928	297	201.07	59,717
1929	336	230.78	77,542
1930	234	147.88	34,603
1931	257	131.30	33,744
1932	127	100.00	22,700
1933	223	99.50	22.188
1934	249	104.06	25,910
1935	434	137.50	59,675
1936	454	135.98	61,734
1937	415	122 44	50,812
1938	419	127.77	53,535
1939	530	112.34	59,540
1940	613	123.29	75,576
1941	514	127.92	65,750
1942	658	137.34	90,367
1943	500	191.24	95,621
1944	1,115	182.42	203,394
1945	1,502	209.70	314,973
1946	1,740	214.32	372,923
1947	1,549	217.64	337,125
1948	1,782	226.95	404,420
1949	1,752	212.38	372,096
1950	1,849	197.45	365,090
1951	1,599	220.44	352,487
1952	1,973	189.62	374,116
1953	1,547	149.31	230,975
1954	1,416	125.91	178,290
1955	933	118.64	110,697
1956	786	107.31	84,353
1957	682	126.16	86,047

MALES UNDER 2 YEARS
With Officially Tested Dams

Year	No.	Average	Total
1921	—	—	—
1922	—	—	—
1923	—	—	—
1924	89	$575.00	$51,175
1925	23	400.79	9,218
1926	105	382.14	40,124
1927	150	492.66	73,899
1928	129	447.29	57,700
1929	153	445.52	68,164
1930	169	279.36	47,211
1931	126	204.15	25,722
1932	121	160.87	19,465
1933	96	198.90	19,094
1934	98	212.19	20,794
1935	145	208.47	30,228
1936	211	257.71	54,376
1937	212	198.53	42,088
1938	232	186.21	43,200
1939	284	172.44	48,972
1940	326	227.75	74,246
1941	299	254.88	76,209
1942	336	271.50	91,225
1943	276	512.05	141,325
1944	531	378.92	201,206
1945	548	471.72	258,503
1946	590	547.86	323,235
1947	678	546.93	370,820
1948	606	572.53	346,954
1949	489	539.46	263,800
1950	481	769.13	369,953
1951	481	565.69	272,097
1952	591	482.96	285,430
1953	445	595.24	264,880
1954	380	521.03	197,990
1955	305	552.75	168,590
1956	244	407.38	99,402
1957	281	437.81	123,025

Without Officially Tested Dams

Year	No.	Average	Total
1921	—	—	—
1922	—	—	—
1923	—	—	—
1924	122	$130.18	$15,881
1925	83	110.21	9,147
1926	73	218.49	15,949
1927	36	176.52	6,354
1928	57	171.20	9,758
1929	66	191.74	12,654
1930	67	80.74	5,409
1931	66	103.60	6,837
1932	26	43.59	1,133
1933	25	93.60	2,340
1934	33	50.90	1,679
1935	71	78.67	5,585
1936	111	95.21	10,568
1937	111	78.46	8,709
1938	95	82.04	7,793
1939	52	92.69	4,819
1940	102	78.50	8,007
1941	88	88.72	7,807
1942	119	106.39	12,660
1943	94	153.31	14,411
1944	140	74.70	10,458
1945	146	115.28	16,831
1946	131	131.49	17,225
1947	155	120.14	18,622
1948	132	152.95	20,190
1949	127	141.39	17,957
1950	128	117.59	15,052
1951	88	169.06	14,877
1952	57	143.40	8,174
1953	35	114.57	4,010
1954	27	101.11	2,730
1955	21	135.23	2,840
1956	44	237.61	10,455
1957	34	137.42	4,672

Tax-Saving Tools . . .

(*Continued from page 103*)

part in making management decisions (with regard to kinds of seeds, time of seeding, harvesting, marketing, and so on) are examples of material participation. If there is material participation the landlord's net earnings can count for social security.

GOOD RECORDS ARE THE KEY

Poor records make it difficult to prepare a correct return. They make it even more difficult to use any of the tax-saving tools I've discussed. So decide now how to improve your existing record-keeping system for 1958.

Sometimes the record keeper needs to improve his habits, too. Be neat, complete, and concise. You'll be happy you did when tax-return time rolls around.

EXTRA TAX TIPS

- Keep records on what old cows bring on the market. There is increasing pressure to use salvage value in setting up depreciation on purchased herd animals.

The higher the salvage value, the less the stockman's capital gain advantage.

- On cows sold with calves, you must allocate a value to the unweaned calf because that part of income is ordinary gain, not capital gain. Ten dollars to $30 should do it. Put it on the bill of sale.
- A device that could be used in a year-end sale of grain or livestock to keep this year's income lower, is an installment sale. If less than 30 per cent of the sale price is paid this year and the price is over $1,000, the balance doesn't have to be reported until it's paid.
- If you have high and low income years as a matter of practice (as some feeder cattle operations have) use accelerated depreciation. Set it up to replace equipment during the high-income year and get a large depreciation deduction to offset the high income.
- After qualifying for social security—up to age 72—keep earnings below $1,200, *or* render substantial services to the farm business only in four or five months out of the year and draw checks for the other months, *or* rent out the farm and do not materially participate in operation and draw all your checks. See your social security agent for details.

(*Copyright, 1957, Meredith Publishing Company, Des Moines, Iowa.*)

ROSEWOOD FARM, owned by W. H. Odlum, Roselle, Ill., and managed by Marvin Fansher, has just completed another excellent herd average. The herd average this past year was 11210 lbs. of milk and 567 lbs. of fat on 73 head. This compares with the average of 1956 of 10240 lbs. of milk and 500 lbs. of fat on 64 head.

Reed Brothers Purchase Moreau Farm Milking Herd

By Joseph Pendergast

Reed Brothers, Cortland, N. Y., are the new owners of one of the highest producing Guernsey herds in New York State. They recently purchased the well-known Moreau Farm milking herd from Mr. and Mrs. Richard Haxtun, of Fort Edward. For many years this small but select herd has averaged over 10000 lbs. of milk and 500 lbs. of fat.

The herd first became prominent when daughters of Fra-Mar Pharaoh came into milk. It was about that time that the "Pharaoh" bull was sold to the New York Artificial Breeders' Cooperative, where he has helped to make history for the Guernsey breed in the state. Three of Pharaoh's most famous daughters were purchased by Samuel Katz, Fairlawn Farm, Port Chester, New York. They were Moreau Farms Kit, Moreau Farms Suzette and Moreau Farms Princess. These three cows, along with their paternal sisters, have left their mark on the breed. To follow in Pharaoh's footsteps, the New York Artificial Breeders, Cooperative purchased his son, Moreau Farms Chief, bred by the Haxtuns, that was out of what may have been the most influential cow in the herd, Eyeone of Hickory Hollow.

The Haxtun family was quick to realize that within their own herd great families were being developed. Following the sale of the "Pharaoh" bull, they brought back in use his son, Moreau Farms Steadfast, that had been used in the grade herd. He was out of Fra-Mar Romance, with three consecutive records, 2x, that averaged 13277 lbs. of milk and 670 lbs. of fat. When establishing the herd, the Haxtuns purchased a cow named Eyeone of Hickory Hollow and her daughter, Etta of Hickory Hollow. This later proved to be a good investment, as the old cow left five records that averaged 14227 lbs. of milk and 725 lbs. of fat, one of which was a class leading record of 17659—931—11yrs—HIR—365—2x, while her daughter, "Etta," has six records on 2x that average 14255 lbs. of milk and 688 lbs. of fat.

"Etta" was the dam of "Suzette" and "Princess" that wrote history for Fairlawn, and she was the dam of Moreau Farms Suzanne, that was sold with the herd. Just prior to the Fairlawn Dispersal, the Haxtuns purchased a son of "Suzette" that is the site of nine of the good ones that went with the herd.

We are sorry that the Haxtun family found it necessary to sell their milking herd, but are pleased to know that it is being carried on by the Reed Brothers at Cortland.

J. Fred Duff, Indianapolis, Ind., owner of Duffields Farm, Lebanon, Ind., and treasurer of the Indiana G. B. A., was elected president of the American Society of Farm Managers and Rural Appraisers at the annual meeting of that organization in Chicago during the recent International Livestock Show. Fred is a senior member of the Duff Farm Management Service at Lebanon, which organization he founded in 1939. He is also a past president of the Indiana Society of Farm Managers and Rural Appraisers, and a director of the Citizens Bank and Trust Company of Lebanon.

The 1,000,000th cow, artificially inseminated by American Breeders Service in 1957, was bred on December 12. American Breeders Service, one of some 70 artificial breeding organizations in this country, is the first organization in the artificial breeding industry in the United States to achieve this milestone of 1,000,000 cows in a calendar year.

American Breeders Service was breeding approximately 5,000 cows per day during the month of December, and expected to reach their goal of 1,100,000 cows in 1957.

GOLDEN HARVEST 1957 SUMMARY

Production

Our DHIA average for the past two years with 132 cows was 9005 lbs. of milk and 449 lbs. of fat.

We are quite proud of this record, inasmuch as it was made with home-grown roughage and the cows are now producing over $7.00 worth of milk for every $1.00 worth of grain consumed. We should do considerably better this year.

Type

There are 134 milk cows in the herd today — 12 E, 47 VG, 43 D, 10 A, and 22 not classified.

Sales

Our 1957 sales of males and females were most satisfactory. We will have many more to sell in 1958, as we should have about 65 first calf heifers to freshen.

If you are in need of some cows, bred heifers, calves or a young sire, drop us a postal card today. All inquiries answered promptly.

GOLDEN GUERNSEY

Golden Harvest Farm

BRIDGEWATER, CONN.

Established 1936 Telephone, New Milford, ELgin 4-5432

F. W. McCann and Joseph E. Adams

Geo. Emerson Watts, Herdsman

Farm 1½ miles East of Bridgewater

Indiana Meeting . . .

(*Continued from page 119*)

pointed out the fine job Crescent Dairy has done, resulting in their sales increase, exceeding by 40 per cent the next distributor. He also commented on the great interest in the Crescent Dairy operation shown at the Regional GOLDEN GUERNSEY meeting last summer at Columbus, Ohio, where Max Smeltzer appeared as a member of the panel.

David Cochard, Greenfield, was announced as the outstanding Guernsey 4-H member for 1957, and was presented the Indiana G. B. A. trophy by Darius Kingen, Chairman of the Show Committee. David, son of Mr. and Mrs. C. C. Cochard, Hoosier Heart Farm, has been outstanding as a 4-H member and was named the 1957 Dairy Achievement Award winner for Indiana. He attended the 36th National 4-H Club Congress in Chicago this year. He also is the first 4-H member to own and show an All-American since he owns Hoosier Heart Gypsy, the 1956 All-American two-year-old heifer.

Dr. D. C. Wood, chairman of the Policy Committee, outlined a program for a change in sales activity, of improved District organization activities, and called for an expanded milk sales program.

R. D. Stewart, secretary-treasurer of The American Guernsey Cattle Club, addressed the group, summarizing milk marketing matters and changes in herd management practices. He also showed slides of activities in the various departments of the Cattle Club and explained activities in more detail.

R. H. McMurtrie, Huntingburg, Ind., president of The American Guernsey Cattle Club, and formerly president of the Indiana G. B. A., also addressed the group. Mr. McMurtrie commented that the dairy industry is in a revolution, not as spectacular as world affairs, but just as final, and the industry perhaps needs a revolution also in its selling methods. He pointed out that no business, not even agriculture, gains something for nothing. Our tradition in business dictates an economic advance, otherwise we would not have reached our present point of progress. So it is true of the dairy industry, according to Mr. McMurtrie, that an industry gaining potential new customers in the U. S., due to the rate of birth increase, faster than any other country, can by sensible salesmanship and more cooperation among the various segments of the Industry, on a long-time basis, have a bright future.

Eastern Guernsey Breeders Meeting

BY A. M. MACKAY

THE 52nd annual meeting of the Eastern G. B. A. was held at the Hotel Dupont, Wilmington, Del., on December 7. President Atherton W. Hobler presided, the other officers being vice-president, Frank D. Brown, Jr., secretary, George M. Newlin, and treasurer, Gordon Hall. These officers were reelected, along with three new directors, H. H. McConnell, Roy C. Patrick and Francis Ginn.

Memorial resolutions were presented by Dr. H. J. White in memory of the late Frank E. Hitchens and Myron G. Seath. Dr. E. C. Deubler presented a resolution in memory of the late John Lindsay.

The main project of the Association during the past year was research on the composition of various breed milks. This was done in cooperation with The American Guernsey Cattle Club. President Hobler presented, in chart form, the results of this research. It is hoped that this information can be the basis of further research and promotion.

An outstanding panel discussion high lighted the afternoon program. Acting as moderator was Otto Shaeffer, vice-president of the Meredith Publishing Company. Panel members were Dr. C. J. Blandford, Administrator of Federal Order No. 27, Dr. C. W. Pierce, consultant economist of The American Guernsey Cattle Club, Ward Stevenson, President General Public Relations Company, New York, and A. L. Mulford, Sales Representative, Pennsylvania Guernsey Breeders' Association. The general topic was the marketing of Guernsey milk.

If the general object of a panel discussion is to stimulate thinking, this one was most successful. Such things as government control, federal orders, public relations, separate pools, pricing of milk on basis of solids-not-fat, and the changing of public opinion were all brought into the discussion. The responsiveness of the audience was evidenced by the large number of questions from the floor.

Capital District, N. Y., Annual Meeting

BY JOSEPH PENDERGAST

THE annual meeting of the Capital District G. B. A. was held on Tuesday evening, December 3, in North Troy, New York. A half hour get-together preceded the dinner. Following dinner, President John Calhoun called the meeting to order. Dallas Prouty, secretary-treasurer, read the minutes of the last meeting and gave the treasurer's report. The association experienced another successful year, the high light being the annual show which was held at the Altamont Fairgrounds on August 8.

In making plans for 1958, several suggestions were made. The members voted to carry a Capital District page of advertising for a 12-month period in the New York State Guernsey News, and several breeders agreed to participate in this advertising program. There was a feeling among the breeders that the group should do more to interest 4-H and FFA boys and girls in owning registered Guernseys. They offered to assist in every way possible to see that interested youngsters could purchase top foundation calves. Kenneth Bell, Rensselaer County 4-H Club Agent, commented on how this could be done. Joseph Pendergast, field representative of The American Guernsey Cattle Club, complimented the breeders on the fine show they sponsored. Mr. Pendergast felt that if Guernsey breeders in the Capital District, as well as other parts of the state, wanted the Guernsey News, more support was needed.

At the conclusion of the business session, President Calhoun turned the meeting over to Joseph Pendergast, who acted as toastmaster. Mr. Pendergast introduced several guests present including Kenneth Bell, 4-H Agent; Phil Beamis, assistant county agent of Rensselaer County; William S. Dunn, president of the New York State Golden Guernsey Cooperative, and John Alden, seminator of the New York State Guernsey Breeders Co-Operative. All responded with timely and interesting remarks.

Alton Borden, a Guernsey breeder in Rensselaer County, was the principal speaker. Mr. Borden gave an interesting account of his trip to Europe, illustrated by slides, in connection with the Student Exchange Program sponsored by religious and farm organizations. While in Europe, Mr. and Mrs. Borden visited several countries. Mr. Borden's account of the trip was both highly interesting and educational.

Officers elected for 1958 were: President, John Calhoun; vice-president, Rufus Sutherland, and secretary-treasurer, Dallas Prouty. Directors are Rufus Sutherland, Willard Peck, Alton Borden and Dan Heller.

The "HERO" bull, featured in the CLOVERLAWN GUERNSEY FARM advertisement on page 1142, November 15, 1957, Journal, is registered as Wandamere Bond's Hero, rather than Wyno Bond's Hero as shown in the copy.

Louis Merryman's 100th Guernsey Sale

LOUIS MERRYMAN'S 100th Guernsey Sale was held on Monday, December 9, 1957. This series was started in 1917, and throughout the years many good foundation animals have been purchased in these sales. The 77 head sold for $21,805, an average of $283.18.

In a report of one of the early sales, it is interesting to note that "a ringside of a thousand breeders crowded the sales pavilion and provided plenty of bidders." It was this year that Upland's Conqueror was consigned by B. F. Adkins, Hebron, Md., and purchased by J. C. Penney, Hopewell Junction, N. Y., for $4,000. "Conqueror" went on that year to win first place as aged bull at the 1923 National. It was this same year that Mr. Penney selected the top cow, Mayflower's Fawn Face, for $1,800. Since the inception of the Louis Merryman's Sales, breeders have been able to buy animals that have contributed to their herds and programs. In 1923, Mr. Penney was buying top animals, and 35 years later he is still following this policy, which throughout the years has proved to be a profitable and wise investment in the building of both Foremost and Pre-eminent Guernseys.

The top of this special 100th anniversary sale was Wyno Stately Midas, bred and consigned by Alvin R. Bush, Wyno Farms, Muncy, Pennsylvania. "Midas" was purchased by R. DuVal and Anne B. Dickenson, Wilburn Farm, Fredericksburg, Va., for $1,125. The contending bidders on this well-bred bull were George McKesson, Richmond, Va., and Marvin Fleming, Boring, Oregon. Guernsey breeders will be pleased to learn that Marv, of Wandamere Fame, has recently purchased a small farm, is building a new barn, and plans to again develop a Guernsey herd. "Midas" is sired by McDonald Farms Pre Statesman and out of Wandamere Bond's Mirth (VG), 14349—669—Jr3—365—3x. "Mirth" is a daughter of Wandamere Anson's Bond, that is now in heavy service at Holliknoll Farm, Franklin, Virginia.

The high female, Redding Furnace W. Fern, was consigned by a 4-H Club girl, Alice D. Hunt, Hagerstown, Md., and was purchased by James D. Berry, Jr., Windy Hill Farms, Titusville, Pa., for $785. "Fern" was sired by a son of Mt. Ephraim's Coronation King out of a daughter of Blakeford Patrician. The contending bidder on "Fern" was Mark Witmer, Dalmatia, Pennsylvania.

The second high female was Langvalley, Moondream, consigned by George L. Gunther, Taneytown, Md., and purchased by C. A. Higgins, North East, Md., for $750. "Moondream" combines the blood of the Levity, Agora and Moonstone families. In one of the earliest of the Louis Merryman sales, John Gunther, father of Bill Gunther, purchased a bull. The Gunther family has been selling or buying in these special Merryman sales since their inception.

Many Guernsey breeders and their friends enjoyed a party and buffet supper, as guests of the Merrymans, the evening before the sale.

The sale was managed by The Merryman Company, Sparks, Maryland. Louis McL. Merryman read the pedigrees, John B. Merryman was the auctioneer, and George W. (Dutch) Snyder, St. Johns, Pa., and Tom O'Farrell, Westminster, Md., worked the ring.

Following is a list of animals selling for $350 or more:

James D. Berry, Jr., Titusville, Pa.	
Great Elm L. A. Bellinda	$375
Freegrove Maxim Bea	365
Redding Furnace W. Fern	785
Howard B. Bomberger, Lebanon, Pa.	
Mainstone Nebo's New Lass	360
R. DuVal and Anne B. Dickenson, Fredericksburg, Va.	
Wyno Stately Midas (Bull)	1,125
L. W. Dunkelberger, Harrisburg, Pa.	
Mainstone Regal Sweetness	355

IMPORTANT

Milestone in Dairy Herd IMPROVEMENT

This is the cow selected as representative of the "Millionth Cow" bred in 1957 by American Breeders Service, the largest artificial breeding organization, and the first in the Western hemisphere to achieve the millionth cow record during a calendar year. Over 6,500,000 cows have been bred by ABS since its founding in 1941.

Every ABS Sire has conclusively demonstrated his ability to transmit high production and desirable type to his milking offspring. American Dairymen chose ABS Proved Bulls to improve their herds over 1,000,000 times in 1957.

Ask your local ABS representative for a copy of the latest Sire Directory listing the Guernsey Bulls available, or write direct to American Breeders Service.

Always Looking for Great Sires and Top Technicians

AMERICAN BREEDERS SERVICE

325 N. WELLS ST., CHICAGO 10, ILL.

Serving Breeders in 40 States. Stud at: Carmel, Indiana, Madison, Wisconsin, Palo Alto, California

"Our DARI-KOOL Operates on Very Little Electricity!"

Writes MR. AL JACK, R #1, Beloit, Wisconsin

"We really like our Dari-Kool. The two-speed agitator gives us a more fair butterfat test. The cooler is very easy to clean and we especially like the stainless steel exterior. Our Dari-Kool operates on very little electricity!"

(signed) Al Jack

Your best buy is a **DARI-KOOL** BULK MILK COOLER ®

The ICE-BANK Cooler that Outperforms and Outsells them all

Model shown DKS-200 (200 gallon capacity) Available in 100 to 1000 gallon capacities.

Send today for your **FREE** MILKHOUSE PLAN KIT

Dairy Equipment Co., Dept. 12, Madison, Wisconsin

Please send, without obligation your new Milkhouse Plan Kit.

Name.....

Address.....

Post Office..... State.....

☐ I am a Dairy Farmer ☐ I am a Student

Plan your milkhouse with this easy-to-use kit. Includes graph sheets and scale model cutouts of milk coolers, water heaters, etc. Arrange to best fit your milkhouse plans.

C. A. Higgins, North East, Md.
Langvalley Moondream..... 750
Walter E. Holt, Dover, Del.
Spring Knoll Supreme Chosen..... 430
George M. Knight, Jr., Darlington, Md.
Wyno Saint's Dolly..... 350
Wyno Saint's Ada..... 500
Alva R. Long, York, Pa.
Antietam H. Fawn..... 410
Yellow Creek Sweet Ethel..... 370
H. W. McElwee, Hagerstown, Md.
Wyno Princess Prue..... 360
Wyno Pan's Watchful..... 460
Roy C. Patrick, Salem, N. J.
Mt. Ararat Rip-Van-Winkle (Bull).. 530
Meetinghouse Super Enbarbara.... 485

Survival IS NOT ENOUGH!

Join THE MARCH OF DIMES

Mention the Journal when answering advertisers.

Sensational Double Offer

Only CASE® dealers dare to make!

Free

Free

demonstration on your farm

Your Case dealer will bring a spreader and tractor loader right to your barnyard. He will load and spread your manure—any kind, any condition. He will prove to you that Case spreaders definitely shred manure free from chunks and spread it more uniformly. He will prove before your own eyes that a Case spreader is quicker to hook up, easier to load—full—all the way back to the beaters.

handy cutter-scraper tool

Case dealers making this offer are giving this unique new tool—a $2.79 value never before available at any price—absolutely free just for the opportunity to make a demonstration date. Its keen cutlery steel slices through matted twine, straw, weeds, vines...clears them from beaters, shafts, beams, shanks. Handy, too, for opening twine-tied bales. Square scraping edge cleans caked dirt and oil from implements and machines, benches and floors.

Model 75, ground-drive, 75-bushel

Model 95, ground-drive, 95-bushel

Model 105, PTO-drive, 105-bushel

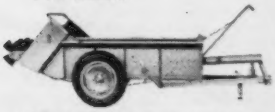

Model 125, PTO-drive, 125-bushel

Get your spreader now with the Case Crop-Way Purchase Plan. Make later payments when you have money coming in.

When you get your demonstration, take a good look at the strength and durability built into Case spreaders. See the size of steel in hitch and frame...count the cross-members. Notice the fully-enclosed power line in a PTO model...the five roller bearings on the big axle of ground-drive models. Don't miss the steel roller drive chains and the smooth, shell-moulded sprockets...or the unbreakable steel one-piece paddles. See how the low, sloping rear arch leaves extra room for fast power loading. Notice the extra spiders adding stiffness to beater bars . . . the selected wood sides and bottom, double-treated for extra-long life. Look for all these, along with superior spreading.

J. I. CASE

J. I. CASE COMPANY • RACINE, WISCONSIN

1st in Quality for Over 100 Years

Get this handy tool FREE

Call your Case dealer . . . drop in and see him . . . or paste this coupon on a postcard and mail it. Set a date to demonstrate a Case spreader and loader on your farm.

Name_____

Address_____

Demonstration Date_____ Model_____

DUNN'S TOUR
1910 — 1958
HERD BROKERS
SELLING AGENTS
48th year of touring buyers to select top Guernseys, fresh cows, groups.

DUNN & HARWOOD
Sales Managers
Private — Public Sales
Cordaville, Mass.
Tel: Marlboro 714
and
Schoharie, N. Y. — Tel: 65

FOR MINOR CUTS—WOUNDS
CRACKED TEATS—CHAPPING
Always Use
CORONA
ANTISEPTIC
OINTMENT
CORONA MFG. CO. 015 KENTON, OHIO

E. M. Granger, Jr.
Auctioneer
Thompsonville, Conn.

NOW OK FOR D.H.I.A.

The FIRST and ONLY automatic weighing and sampling device, hose connected or continuous, for STANDARD DHIA HERD RECORDS, OWNER-SAMPLER PLAN, OR WEIGH-A-DAY-A-MONTH PLAN.

MILK-o-METER

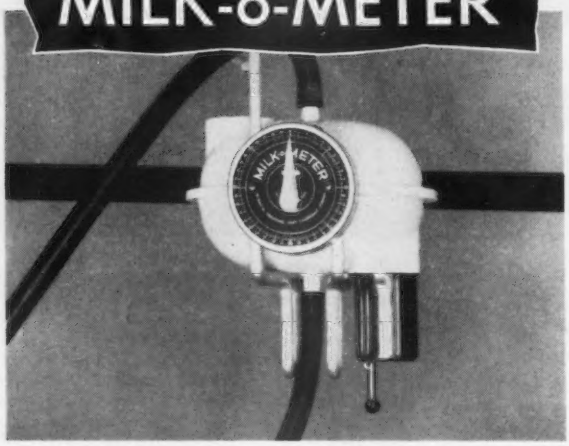

MILK-O-METER attaches to your vacuum milking machine (pot types, duplex, pipeline, etc.)—milk is never exposed to air. **Can be used without sampler, if desired.**

MILK-O-METER SAMPLER is an integral part of Milk-O-Meter. Gives true sample by extractions of portion of each one-half pound of milk weighed for butter fat testing.

YOU SAVE 3 WAYS WITH
MILK-o-METER

★ Saves time, labor & money.
★ Increases profits by eliminating weigh cans & jugs.
★ Better herd records through greater accuracy.

See Your Dealer or Write:

TECHNICAL INDUSTRIES
2711 S.W. 2nd AVENUE
FORT LAUDERDALE, FLORIDA

"Buttergirl" Stole The Show

By A. W. Telfer

The guest list read like a page from "Who's Who in California Agriculture," with W. C. Jacobsen, California State Director of Agriculture, among the guests outstanding in the state's great agri-business. Dr. Stanley Freeborn, provost of the University of California College of Agriculture, at Davis, was the speaker of the evening. But the two-column headline on the affair read, "Mellow Mooing of Guernsey Steals Farm City Week Show," and continued in the cleverly written review of John S. Brosnan, Farm Editor of the Sacramento Bee. . . .

"A naive country girl showed she can steal the show any time she feels like it when she got into nearly every act of this week's Sacramento Farm City Week observance.

"The star is a bland eyed Guernsey who had her own private stall in the banquet room during a dinner staged by the Pilot Club of Sacramento.

"Representatives of both farm and city interests gathered for an impressive array of talks and entertainment. However, the Guernsey junior yearling, Valley Oaks N. Buttergirl, refused to be impressed.

"She spiked up the efforts of a barbershop quartet by intoning a low moo at the right places, and likewise punctuated the comments of the speakers with an uncanny sense of timing."

"Buttergirl" turned an otherwise dignified meeting into a riotous evening, to the embarrassment of her owner, William C. Cunningham, of Galt, and to the great glee of considerably over 100 guests. She added just the right touch of atmosphere to the meeting, and spared no one, proving that even a Guernsey has a little touch of "ham" about her!

Herds Classified

A total of 495 cows in 16 herds were classified in the territory of Joseph Pendergast during the period from December 5 to December 11 by Lawrence O. Colebank, official classifier.

A summary of the results shows five were rated Excellent, 133 Very Good, 218 Desirable, 121 Acceptable, 16 Fair and two were rated as Poor.

Of the five rated Excellent, four were Excellent for the first time and one was reclassified Excellent.

The herds classified were those owned by: CONNECTICUT, Eunice Bernhard, Stepney; A. A. and C. B. Cheney Trustees, Litchfield; H. S. Dunning, Ridgefield; Harry Harris, Cornwall Bridge, and Anthony Kuras, Suffield. MASSACHUSETTS, Irving H. Cady, Westfield; Elwyn M. Fowles, Southampton, and The Hatheway Steane Corp., Southwick. NEW YORK, Frank Buoniconto, Cairo; John E. Calhoun and Sons, Hoosick Falls; Laurence D. Hansen, South Valley; New York State University, Agricultural and Technical Institute, Cobleskill; Willard H. Peck, Schuylerville; Pine Grove Dairy, Inc., Duanesburg; Rockingham Farm, Wappingers Falls, and Douglas R. Stanton, Greenville.

New Hustle For Your Farm Hauls!

There's greater durability, increased horsepower in Chevrolet's new engine lineup for '58! There's more hustle under the hood, more savings and stamina!

Toting in the fields or heading into town, these handy, handsome '58 Chevy trucks make their own brand of country music . . . fast time. There's pep aplenty in any engine you pick—high-compression V8 or thrifty 6—with output ranging all the way to 230 h.p. A whole crop of new models are ready to short-cut tedious chores—including 4-wheel-drive pickups, panels and stakes that haul where even the wagon trails leave off. Drop into your Chevrolet dealer's next time you're over his way. . . . Chevrolet Division of General Motors, Detroit 2, Michigan.

CHEVROLET

NEW CHEVROLET TASK·FORCE 58 *Latest editions of the "Big Wheel" in trucks!*

2¢ a day
—or Replacement Cost

How much to replace a cow? Would you spend 2c per cow per day for KOW-KARE to offset sluggish or "off feed" milkers, aid over-worked organs of heavily fed producers? KOW-KARE means better feed-to-milk conversion; also builds against freshening strains, helps assure stronger calves, continued high production. Modern KOW-KARE contains 4,000 units of powerful Vitamin "A" per ounce, Vitamin "D," minerals, tonic drugs. Latest research improvements. Used by successful dairymen for 50 years. Be wise — get KOW-KARE today.

KOW-KARE

Avoid calves' scours. Get KALF-KARE. *Money-back guarantee!*

Write:

New FREE Cow Book

"Care and Feeding of Dairy Cattle." Helpful, illustrated, 24 pages.

DAIRY ASSOCIATION COMPANY
Lyndonville 10, Vt.

SAVE 1/3 ... Buy 50 lb. Drum

NEW! Lower Priced

HERCULES
Applied in 30 Seconds

TAG-EZE
Cattle Markers

$12.60 Per Doz. F. O. B. Newport, Ky.

- Heavy Brass Tag
- Bright finish twisted link welded chain.
- Extra Heavy "S" Hook Fastener.

Tag Size: 2¼" x 2¾"

Plier $1.00 each.

Free Catalog listing complete line. Plastic and aluminum markers. Plain and colored Cattle Ear Tags. Livestock supplies.

Est. 1902 **National Band & Tag Co.** P. O. Box 6-254, Newport, Ky. Est. 1902

Wanted for Guernsey Farm in Central Pennsylvania, manager to take care of a herd of 90 head of cattle. Usual prerequisites. References required. Send particulars to:

Box No. 1
Guernsey Breeders' Journal
Peterborough, New Hampshire

Washington Dairy Family of the Year

By Elmer J. Meadows

One of the new projects of the reorganized Washington Dairyman's Association, under the presidency of Kenneth C. Price, Golden Guernsey Dairy, Port Orchard, Wash., was to recognize dairy families. Each district in the State selected its outstanding dairy family, and from these a State Dairy Family of the year was selected.

Three prominent Guernsey breeders won in their respective districts. A. Winters, Wapato, was the winner in the Yakima Valley. Mr. Winters, with his family, operates a large irrigated farm and milks about 60 registered Guernseys.

The Ralph Malone family, Okanogan, won in the North Central district with a Guernsey herd, mostly registered. Their production was outstanding, and operation very good, when one realizes that they milk 30 head on a 30-acre irrigated farm, dry lot fed by hauling the chopped alfalfa and grass to the cows.

The C. P. Boon family, Oak Harbor, won on Whidby Island, known as the Guernsey Island of America. They milk about 40 cows on a 45-acre farm, with no irrigation. Gardening is their hobby. With flowers and shrubs all around the buildings, it makes dairying appear most attractive.

The State winner was the Pete Olson family, Sedro Woolley, located in Skagit County.

Professor A. L. Darnell Honored

One hundred and eighty former pupils and friends attended a banquet at Texas A. and M. College, in honor of Professor A. L. Darnell who recently retired after 42 years of devoted service to the A. and M. Dairy Department and the Dairy Industry of Texas. A "battery" of distinguished speakers described Professor Darnell as one of the true pioneers of the Texas dairy industry, and pictured him as one of its most progressive and effective teachers.

As a member of the Board of Directors of the Texas G. B. A., Prof. Darnell has played a major role in the development of Guernseys in Texas.

Charles L. Reed

Charles L. Reed, Vergennes, Vt., passed away on December 28, 1957. For the past 40 years, Mr. Reed has been active in the promotion of the Guernsey breed, and throughout the years his advice and leadership has contributed to breed progress. Charles L. Reed was the owner of Big Meadow Farm, and had been a member of The American Guernsey Cattle Club since June 28, 1923.

Farm Shop
by Leo Roethe

Here are two items of special interest to all stockmen and dairymen.

Yellow neck strap with large, black, non-fade numerals on both sides of neck. Tough, pliable material; rot and crack-proof. 44-inch strap with heavy buckle, 95¢ each; $10.95 per dozen. State number sequence desired.

New Tenite Cattle identity tag with 40-inch nickel-steel neck chain. Jumbo numbers on bright background. Visible from a distance, non-fading. When ordering, specify numbers desired 1 to 999). State color (red, yellow, blue or white). Tag only, 65¢. Tag and chain, $1.15; per dozen, $11.95.

Both the above items manufactured in our shops.

Over 5,000 Farm Items

NASCO catalog lists complete stock of farming supplies — all at a saving to you... many unusual products not available in stores.

Write for your *free copy* of catalog No. 44.

NASCO Dept. 46 FORT ATKINSON, WISCONSIN

Position Wanted as Farm Manager or Herdsman. Former Farm Manager at Beaverbrook Farm, Wilmington, Vermont. Experienced in all phases of Dairying and farm management. Available immediately. Best of references. Phone New Paltz 3898. **BERNARD McGINNIS, R. F. D. No. 2, Box 488,** New Platz, N. Y.

Now is a good time

Start now to
Dress up that
Correspondence.
Write us for
Specimens and
Prices of our
Outstanding
Guernsey
Stationery

TRANSCRIPT PRINTING COMPANY
PRINTERS OF THE JOURNAL
Peterborough, New Hampshire

CYANAMID

50 GREAT PRIZE HEIFERS!

STILL TIME!

GET ONE OF THESE
FREE OF EXTRA CHARGE
WHEN YOU ENTER CONTEST!

Either one of these puts the cow back in the milking line FAST... AUREOMYCIN® Mastitis Ointment in the familiar tube (left) or AUREOMYCIN Mastitis Suspension, in new convenient, throw-away syringe.

You still have time to win a top registered heifer, *breed of your choice.* Don't miss this chance to bring fine new blood lines into your herd, give your boy or girl a quality calf to raise and show!

Here's all you do to get in the contest: Automatically, you get a tube or syringe of AUREOMYCIN® Mastitis Product *free of extra charge* when you purchase five tubes OR syringes. And you get the official entry blank, too.

Then in 25 words OR LESS just complete the sentence, *"I like dairy farming because ....."* Couldn't be much easier. *And you have a chance to win one of 50 great prize heifers from the nation's best-known dairy breed farms.*

Any member of a farm family can enter—and as many times as they want. See your veterinarian, druggist or feed dealer *soon* for official entry blank and full details. *Contest ends January 31, 1958.*

AMERICAN CYANAMID COMPANY • FARM AND HOME DIVISION • NEW YORK 20, N. Y.

$5.25 TATTOO MARKER
EXTRA LETTERS OR FIGURES - 25¢ EA.
Complete with set of figures 1 to 10, bottle of ink and full instructions, all for $5.25, postpaid.

CATTLE BLANKETS
Made from quality materials, expertly tailored, all sizes. Prompt service. Write for circular and prices.

EAR TAGS
Several kinds to select from. Write for prices.

NECK CHAINS
1. Bright silvery finish chain.
2. Solid brass number plates.
3. Key ring fasteners
4. Priced reasonable.

FREE CATALOG
Illustrating neck chains, ear tags, marking devices, syringes, veterinary instruments, brushes, combs, clippers, horn and hoof tools, remedies and hundreds of items for the stock raiser. —Write for it.

BREEDERS SUPPLY CO. COUNCIL BLUFFS IOWA

VETERINARY PRODUCTS DIRECT to YOU
All the latest effective treatments employed by leading veterinarians and herdsmen. *Discounts available on quantity shipments.*
Write today for your FREE Veterinary Catalog.
ANCHOR SERUM CO. of INDIANA, INC. INDIANAPOLIS 6, INDIANA

GET THE LONGEST-LASTING
Teat DILATORS
FAST, SURE RELIEF
Flexible Dilator carries ointment in.
Why gamble? Flexible BAG BALM Teat Dilators give fast, sure relief, LAST LONGER, hold milk duct in shape for correct healing. 25 Dilators in each box—brimful of famous, medicated Bag Balm ointment. Fluted flexible Dilator carries Bag Balm into teat. Be wise. Bag Balm Teat Dilators will not snag or come apart. Insist on BAG BALM Teat DILATORS. At your Dealer's.
DAIRY ASSOCIATION COMPANY
Lyndonville 20, Vermont
BAG BALM Teat DILATORS

Applicants for Membership

The following Guernsey breeders have applied for membership in The American Guernsey Cattle Club:

CALIFORNIA: Harold F. Hill, Riverdale, recommended by Western Glow Farms, Inc.

NEW YORK: Julian Root, Jordan, recommended by Otto Post.

NORTH CAROLINA: Brookberry Farm, Winston-Salem, recommended by Bowman Gray.

PENNSYLVANIA: Christian M. Hess, Pequea, recommended by Mark N. Witmer.

UTAH: C. J. Smout, Ogden, recommended by Storm McDonald.

WASHINGTON: George Huntingford, Quilcene, recommended by Lester J. Lancaster; Joseph L. Johnson, Lynden, recommended by C. M. Vander Griend, and Lester Loop, Bow, recommended by Herbert V. Ekstran.

WISCONSIN: Kenneth E. Bock, Malone, recommended by Elmer C. Bock; T. F. Cosgrove and Sons, Dousman, recommended by Lee Burlingham and Son; F. Harry Michelsen, Waukesha, recommended by H. F. Vogt; Raymond Mousel, Elmwood, recommended by Harley E. Rudesill, and Weldon A. Peterson, Malone, recommended by Elmer C. Bock.

Sam Guard Sells Breeder's Gazette

BREEDER'S GAZETTE, which has been owned and edited by Samuel R. Guard for the past 29 years, has been sold to American Agricultural Services, Inc., Mount Vernon, Virginia. The new publisher is Lano Barron, who is also president of American Agricultural Services and who, since 1952, has been editor of the magazine, The National Future Farmer. Sam Guard will stay on the editorial staff of Breeder's Gazette as editor-in-chief and John B. Hensley, a young Texas cattleman and until recently a member of the Future Farmer staff, will be the managing editor. The first edition under the new ownership will come out in February, replete with a three-color slick paper cover and larger type. Headquarters for the editorial and advertising offices will be in Columbia, Missouri.

August Johanik

AUGUST JOHANIK, Bayfield County, Wis., passed away on October 9, 1957. Mr. Johanik and his youngest son, Walter, were hauling firewood when he suffered a heart attack and died instantly. This was a great shock to all, as he was quite active right up until the time of his passing.

His main interest had been working with his Guernseys, and for many years he was a breeder of registered Guernseys in Northern Wisconsin. His son, Walter, plans to continue with she herd.

WESTON'S ORIGINAL LIFETIME NECK TAG
The favorite of most stockmen, and the most copied tag on the market. Made of rustproof aluminum steel alloy (3⅛" long, 2¼" thick). Durable, lightweight, easy-to-see and stays bright. Chain is brightly finished steel with cadmium plated key ring fastener. Black numbers are baked on to last. Order your chain, tag and fastener sets now!
FREE: Key ring pliers with each order of 25 or more complete chains. Complete set with any numbers (1 to 100).....$1.50
WESTON Manufacturing & Supply Co.
1933 Speer Boulevard, Denver, Colorado

Peter S. Ballantine

PETER S. BALLANTINE, Stonehouse Farm, Gladstone, N. J., was killed on December 17 in a head-on collision. Peter is the grandson of Elizabeth O. Stevens, a long-time Guernsey breeder, who was the first secretary-treasurer of the New Jersey G. B. A. 38 years ago. He was living on Stonehouse Farm, and had an active part in the management of the farm and Guernsey herd. They are producers of GOLDEN GUERNSEY milk and market their milk through their own dairy, the Peapack-Gladstone Dairy.

Strohmeyer & Carpenter, Inc.
PHOTOGRAPHERS OF ANIMALS
White Plains-Box 788-New York

The "ANSWER TO THE DAIRYMAN'S DREAM." Numbered Anklets 30¢. Neck Straps, white or yellow, 95¢. Very strong in all climates. TRY 1 or 100. Neck chains complete 95¢ up. Prepaid. All products of DuPont. Write for leaflet, material sample, and your nearest dealer.
BOCK'S CATTLE-IDENT. CO.
P.O. BOX 155 MATTOON, ILL.

With its "dual action" of high, initial blood levels, followed by moderate, prolonged blood levels—Injection Bicillin Fortified gives antibiotic effects that persist for a week or more! (No wonder dairymen call Injection Bicillin Fortified the "sensible, modern antibiotic.")

AVAILABLE:

INJECTION BICILLIN FORTIFIED 600 Tubex®: 300,000 units BICILLIN and 300,000 units procaine penicillin G per 1 cc. Tubex with sterile needle.

INJECTION BICILLIN FORTIFIED 300 Vials of 10 and 50 cc.: 150,000 units BICILLIN and 150,000 units procaine penicillin G per cc.

Wyeth®
Philadelphia 1, Pa.

A
SINGLE INJECTION
AGAINST
PNEUMONIA,
FOOT ROT,
SHIPPING FEVER
AND NAVEL ILL

CHARLESCOTE FARM

Our Senior Herd Sire

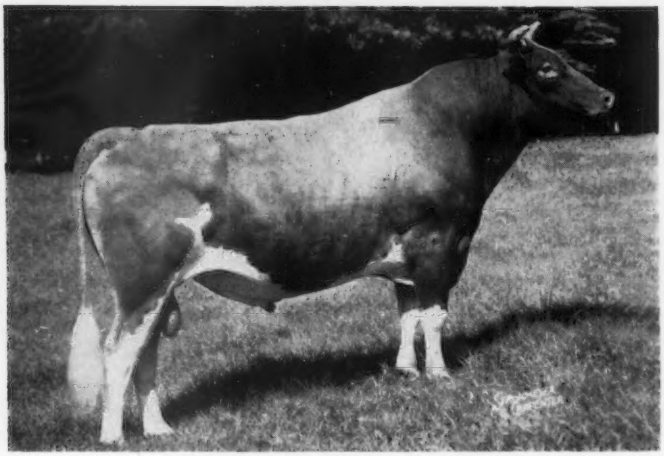

MIDVIEW BEAUTY'S NOBLE

Born December 17, 1946

Sire: **Coldspring's Romulus Noble**

Dam: **Coldspring's Romulus' Beauty** (E)
10783—609—Jr2—365C—3x
14374—746—Jr4—365—3x
4 AR sons, 1 AR daughter.

NOBLE has 5 daughters that have finished records at Charlescote

Charlescote Noble's Corolla, VG '55 '56
15977—706—Jr2—365C—3x

Charlescote Noble's Bountiful, VG '55—E '56
14869—689—Jr2—365C—3x

Charlescote Noble's Hurricane, D '55
13908—654—Jr2—365C—3x

Charlescote Noble's Maybelle, D '55 '56
13323—654—Jr3—365C—3x

Charlescote Noble's Mistress, D '56
11483—667—Jr2—365C—3x

An Excellent Daughter

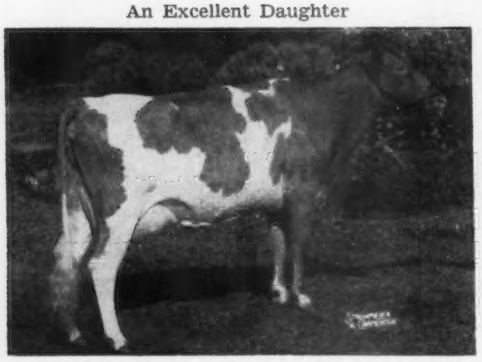

Charlescote Noble's Bountiful (VG '55 — E '56)
14869—689—Jr2—365C—3x
1st 3-year-old, Sr. and Gr. Champion, Best Cow Bred and Owned by Exhibitor, Eastern States Exposition, 1956.

A Very Good Daughter

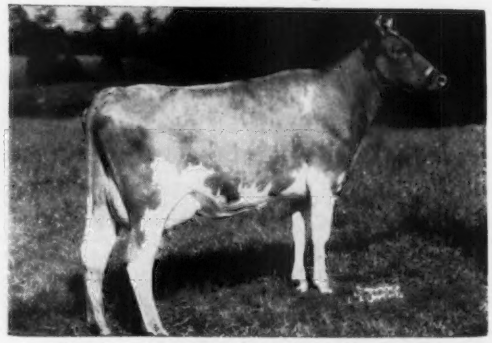

Charlescote Noble's Corolla (VG '55 '56)
15977—706—Jr2—365C—3x. 1st 3-year-old, Topsfield, 1956. 1st 2-year-old, Res. Gr. Champion, Essex Co. Spring Show, 1956. Best Cow Bred and Owned by Exhibitor in both shows.

Both of these cows have five generations of Charlescote breeding, going back to the original Guernseys purchased by us in 1929.

We have a 5-month-old son of NOBLE for sale, out of a cow that has classified Very Good 3 times and that has a 3-year-old record of 816 lbs. of fat.

A Son of NOBLE in Service

CHARLESCOTE ROMULUS

Born December 21, 1953

First prize 2-year-old, Topsfield Fair, 1956

His Dam

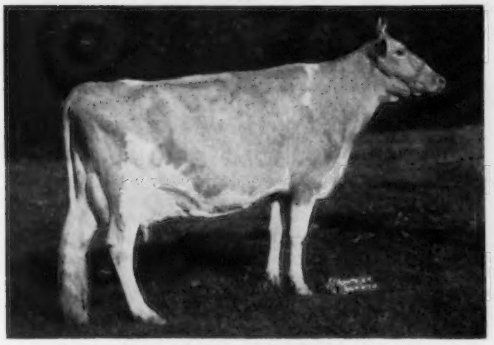

Coronation Majestic Arawana (E '52)
15755—832—Jr4—365C—3x, 17558—937—5yrs—365C—3x. Dam of Franchester Perky Arawana (VG '55), 14929—735—Jr2—365—3x, *19782—957—Sr3—365C—3x, Class Leader 2nd place in milk.

His Maternal Sister

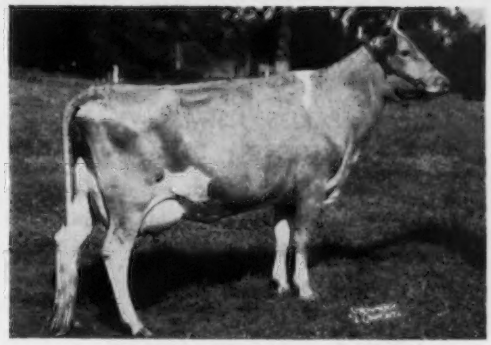

Charlescote Zenobia (VG '56)
11987—746—Jr2—365C—3x

We have 10 daughters of ROMULUS, the first to freshen in June.

Another Jr. Herd Sire

LAKE LOUISE KING'S AMBITION

Born May 6, 1954

Sire: Lake Louise Coronation King

His Dam

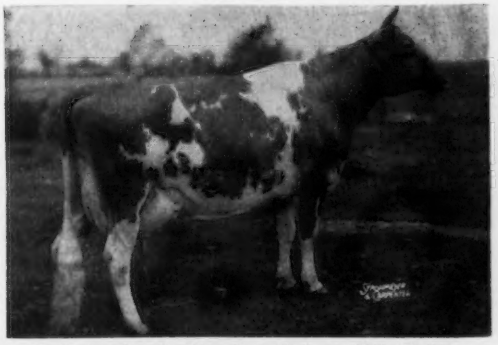

Lake Louise Anthracite's Patsy (VG '54 '55)
11988—625—Sr3—305C—3x
15956—803—Sr4—365C—3x
18631—939—6yrs—365C—3x
18691—912—9yrs—365—3x

4 sons in service, 1 AR daughter: **Lake Louise Superb's Patti** (VG), 13242—631—Jr2—365—3x, 17009—854—Sr3—365C—3x, 17761—908—5yrs—365—2x.

His Paternal Sister Purchased By Us A Year Ago

Lake Louise King's Lindy (E '54 '55)
12324—695—Jr2—365C—3x
13810—766—Jr4—365C—3x

1 AR daughter: **Lake Louise Image's Lilac**, 11215—728—Jr2—365C—3x. Honorable Mention All-American Jr. Yr., 1954.

Lindy was 1st Aged Cow, New York State Fair, 1956.

We have 12 daughters of AMBITION, the first to freshen in July. One of his daughters (Charlescote Goddess) was 1st Jr. Yearling at Topsfield and 3rd at E.S.E. in 1957. She was also a member of the 2nd Produce of Dam in both shows.

CHARLESCOTE FARM — Breeder of Guernseys for 28 Years

Federal Accredited Herd No. 474040

RICHARD SALTONSTALL, Owner
140 Federal Street, Boston 10, Mass.

Sherborn, Mass.

Bang's Free No. 12

MAYNARD C. GRINDLE, Manager
CHAUNCEY F. WEST, Managing Herdsman

New England Guernseys

ALWAYS A SOURCE OF GOOD BREEDING STOCK

The Following Herds Will Be Featured Under
NEW ENGLAND GUERNSEYS

STARLAKE FARMS, Norwich, Vt.
WETHERSFIELD FARM, Danvers, Mass.
ELMCREST FARM, Alfred, Maine
RUNNYMEDE FARM, North Hampton, N. H.
EDGEWOOD FARM, North Andover, Mass.
ARGILLA FARM, Ipswich, Mass.
ELMHAVEN FARMS, Dunstable, Mass.
MAINSTONE FARM, Wayland, Mass.
BRANTVIEW FARM, Millis, Mass.
INDIAN BOULDER FARM, Bolton, Mass.
HORSE SHOE FALLS FARM, Shannock, R. I.
TRYON FARM, South Glastonbury, Conn.
FALCON'S FLIGHT FARMS, Litchfield, Conn.
SALTER FARM, Colchester, Conn.
BROAD HILL FARM, West Granby, Conn.
PINEHOLM FARM, Litchfield, Conn.

TRYON CHRUB BUTTERFAT FARM

GUERNSEYS

PRESENTING SOME OF OUR 1957
A. R. PRODUCTION RECORDS

LYNBROOK M.B.H. ASTANNA
12788—567—Jr3—305—2x
VERNEY FARM ELSIE
12411—649—Sr4—305—2x
DUNWALKE B.V. GENEROUS
11878—605—Sr3—365—2x
***GREENWAY ROYAL JOLLITY**
11310—532—Jr3—305—2x
M.H. PHARAOH'S OBESITY
10829—505—Sr4—305—2x
MULHOCAWAY WISE JULIE
10919—542—Sr3—335—2x
EASTLEIGH F. PETITE
10627—507—6yrs—305—2x
LYNBROOK M.B.H. MERCY
9999—493—Jr3—305C—2x
WADSWORTH ROYAL JENNY
9907—461—Jr4—305C—2x
MULHOCAWAY WISE HILDENE
9904—443—Jr3—305—2x
***MULHOCAWAY BUTTERFAT LAWN**
9059—435—Jr3—305C—2x
***SONS OF THESE COWS FOR SALE**

VISITORS ALWAYS WELCOME

Located on Rt. 17, Main St., So. Glastonbury, 9 mi. from Hartford, 6 mi. from Charter Oak Bridge and Wilbur Cross Highway.

Tel. Medford 3-1213
RALPH G., Jr., and CHARLES H. TRYON, Owners
GORDON H. SHORTSLEEVES, Herd Manager

1871 — Mainstone Farm — 1957

The Oldest Guernsey Herd

Let's Go To MAINSTONE For Our Next Sire

BY A GRANDSON OF McDONALD FARMS S. MARGUERITE, E 3 times, 13431—759—Jr3—365C—3x, 13807—792—Sr4—365C—3x, she a full sister to our former sire, McDonald Farms Steadfast Nebo.

GOOD RECORDS MADE UNDER PRACTICAL FARM CONDITIONS

SEMEN AVAILABLE

VISITORS ALWAYS WELCOME

WAYLAND, MASS.
Phone Elmwood 8-2171

DEWITT MITCHELL
Manager

T. B. Tested
Vacc. Accred. No. 85

Fully Accredited — Vaccinated

PRODUCERS OF
GOLDEN GUERNSEY MILK

Falcon's Flight Farms

Herd Founded 1906 — Continuous Testing Since 1917

HIGHLIGHTS OF 1957

CLASSIFICATION

1 Excellent
14 Very Good
20 Desirable
7 Acceptable

CLASS LEADER

FLINTMERE JANICE — 19689—924—Jr4—HIR—365—3x
— 1st Milk, 4th Fat

HERD AVERAGES

1957 — 60 Head — 9431 — 451.3
1956 — 55 Head — 9632 — 453.2

BIRTHS — 35 Heifer Calves

Bred and open heifers on offer.

Visitors always welcome.

Falcon's Flight Farms **LITCHFIELD, CONN.**

A. AUSTIN CHENEY
Dr. CHARLES B. CHENEY } Trustees

VERNON BATES, Manager

ONE OF THE GREAT COWS IN OUR HERD

A CLASS LEADER

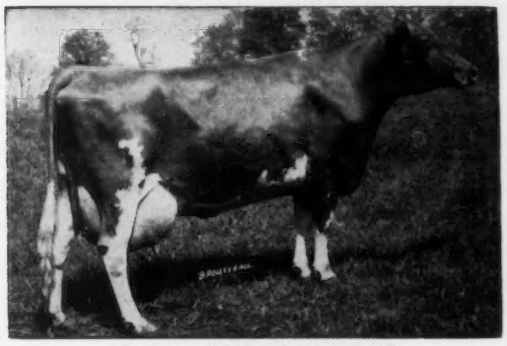

Very Good '53 '54 '55 '56 '57
12177—532—Sr3—305—2x
*21103—874—Sr4—365C—3x
Class Leader 5th in milk
11608—473—5yrs—283C—2x
13602—578—6yrs—305C—2x
8114—293—7yrs—2x in 133 days

MULHOCAWAY QUEEN OF THE MAY

Born May 23, 1949

A daughter of Yellow Creek Meadow King, AR, out of Mulhocaway Butterfat Mayhap, 8 records average 11338 M, 512 F, including 13202—603—9yrs—305C—2x.

MAY has 2 daughters and a young son in our herd.

Mulhocaway Lovely Mayfern, VG '57
7482—399—Sr2—2x in 274 days

Brantview Butterfat Mayhap
Born May 4, 1955

VISITORS WELCOME

BRANTVIEW FARM - Causeway St. - Millis, Massachusetts

NORMAN S. BAXTER, Owner Tel.: Frontier 6-8470 GEORGE ECKHARDT, Manager

New England Guernseys

ALWAYS A SOURCE OF GOOD BREEDING STOCK

Cloverland FARMS DAIRY, INC.

ROSWELL — The youngest member of our bull staff has all the dignity and poise of his illustrious ancestors.

WYNO BOND'S ROSWELL

Born April 9, 1955

His Sire

Wandamere Anson's Bond

1st Aged, Sr. & Gr. Ch., Oregon, 1953. 1st Aged, Res. Sr. & Gr. Ch., Oregon, 1952. 1st Jr. Get, Oregon, 1952, 1953.

His Dam

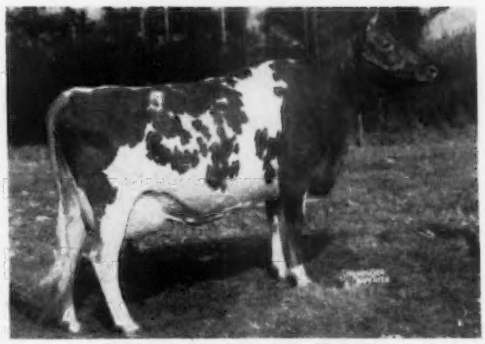

Coldspring's Beauty's Rosetta

Very Good '51 '52

11859—606—Jr2—365—3x

15600—758—6yrs—365C—3x

Dam of Wyno Saint's Etta, 12556—704—Sr4—HIR—365C—2x.

His Sire's Dam

Wandamere Jean's Bonnie

14492—772—Jr3—365C—3x

Paternal sister to Wandamere Darlene, 11779—643—6yrs—305C—3x, VG '47 '48 '50 '52.

His Dam's Dam

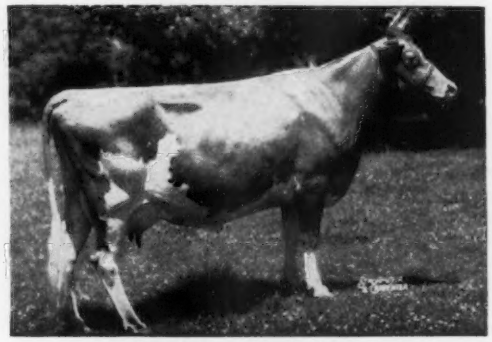

Brockton's Royal Rose

VG '47 — Excellent '49

11336—643—C

Dam of 5 AR daughters.

Reserve a ROSWELL son for your next herd sire, out of a VALOR or STEADFAST daughter.

WRITE US YOUR NEEDS — VISITORS WELCOME

PHOENIX, MD.

MARION G. CARTER, Farm Manager — MAYNARD C. KEMP, President

LANGMEADOW CALICIA — OF COLBY DALE

2X **FIRST COW TO MAKE 1000 LBS. FAT — 305** **2X**

20378 M. — 1006 F. — 7 Yrs. — HIR — 305 (pending)

NATIONAL CLASS LEADER, 1st FAT — 2nd MILK — 2X

3rd MILK — 5th FAT — 2X or 3X

Excellent 3 times
'56 '57 '57
Very Good '52 '53

High day — 96 lbs.
For Tester — 90.6

*20378—*1006—7yrs—HIR—305—2X (pending)
12364—677—6yrs—HIR—288—2X
14717—*794—5yrs—HIR—305—2X
12596—*654—Jr4—HIR—296C—2X
*13774—*749—Jr3—HIR—305C—2X
11407—643—Jr2—365—2X

Class Leader 4 out of 6 lactations — 2 National, 1st places

CALICIA takes her rightful place along with MINNIE, CAMEO, ENVY, MADAMOISELLE - to mention just a few of her other great stablemates that are the kind of Guernsey cows that we believe hold the future of the breed. Big, strong, excellent cows, capable of using lots of roughage and feed and converting it into high production, year after year, on two times a day milking by machine, under ordinary farm conditions.

HER SON — COLBY'S EMINENT

We are offering an outstanding son of hers, by Langmeadow Envy's Royal, that combines the blood of all of these cows - Excellent in type and production. He is 11 months old, just ready for service, and if inheritance and appearance means anything, he will do an outstanding job in any herd.

If you want size, type and production, write us, or better yet come and see for yourself. We know you will be happy that you did.

We classified in October and had 7 Excellents: Minnie, Envy, Madamoiselle, Malana, Calicia, Glana and Gypsy; all (but one) including their dams, bred by us.

ANOTHER CLASS LEADER

COLBYS GLANA, (Excellent) *14726 M.—*732 F.—Sr2—HIR—305—2X, 2nd in milk, 2nd in fat. Langmeadow Magar's 4th Class Leading daughter, all two-year-olds — 2 of them Excellent.

COLBY DALE FARMS
ROMEO, MICHIGAN

HOWARD H. COLBY — Owner
HOWARD E. RAINIER — Manager
HAROLD L. HAYES — Herdsman
LARRY FISHER — Assistant Herdsman

POLICY STATEMENT

They tell us that Flash is one of the greatest Guernsey bulls of all time. Those who have seen all of his daughters in milk confirm this.

It is our wish to share this good fortune that has come upon us with every Guernsey breeder in the country, if possible. We are going to try and make Flash available through the sale of frozen semen to everyone who would like to have Flash sons or daughters.

As we build up our bank of semen, and as quickly as we can work out this program, we will offer his semen to all Artificial Breeding Units and thus service a large segment of our Guernsey breeders. To everyone else who is equipped to use frozen semen we will ship direct — breeders, veterinarians, inseminators, etc.

The charge is modest — $10.00 per ampule — we pay all shipping charges on orders of 10 ampules or over.

DEEP LAKE FARM
Lakeville, Connecticut.

P. S. We are happy to announce that the New York Artificial Breeders Association is now stocking and offering Flash semen to their members.

WHAT THE COWS ARE DOING

OFFICIAL HERD IMPROVEMENT RECORDS

HIR records must equal or exceed 438 pounds of butterfat on a mature equivalent 305-2X basis in order to be published in the Guernsey Breeders' Journal. The records of cows in a herd owned by individuals other than the herd owner are published under the herd owner. It is impossible to publish them separately.

OWNER AND RECORD	Age	Days In Milk	Lbs. Milk	Lbs. B. Fat

ALABAMA

PEINHARDT, CARL A. & CAROLYN, EDGEWOOD, CULLMAN				
Edgewood Noble Bouquet	2-1	305-2X	9345	437
s. Curtiss Candy Noble Curtiss		d. Gay May's Bonnie of Edgewood		

ARIZONA

RASKOB, J. J., JR., NIHIGHAN FARM, TUCSON				
Nihighan Laramie	4-0	305-3X	12526	484
s. Nihighan Sir Laurence		d. Rocky Home Fame's Martha		
Nihighan Gaynelle	6-3	305-3X	11417	553
s. Gaylord Kingmead's Famous		d. Arizona Farms F S's Gaynelle		
Nihighan Eva	5-8	305-3X	11571	542
s. Gaylord's Husky's Begay		d. Gaylord's O.K. Topsy		
Orchard Crest Dotty Sonita	2-0	305-3X	9656	428
s. McDonald Farms Jolly Saracen		d. Dotty Lee of Orchard Crest		

CALIFORNIA

BOOS BROTHERS, CREST VIEW FARM, REEDLEY				
Palmways Sterling Honey	4-2	289-2X	12138	589
s. Palmway's Sterling Gaiety		d. Palmway's Goldy's Hope		
Palmways R H Goldys Sue	3-2	305-2X	9344	501
s. Oak-View Royal Hercules		d. Palmway's Select V. Goldy		
Crest Views Sterling Lynne	3-1	305-2X	10330	532
s. Palmway's Sterling Gaiety		d. Pleasant View's Miss Lynda Ann		
Clover Oaks Royal Ladyship	3-2	305-2X	10251	498
s. Fairlawn Peer's May Royal		d. Rose Manor Melvin's Princess		
Clover Oaks Royal Butter Nut	3-1	295-2X	8381	397
s. Fairlawn Peer's May Royal		d. Clovertop Honey's Buttercup		
Clover Oaks Royal Starlight	3-0	305-2X	10963	607
s. Fairlawn Peer's May Royal		d. Clo-Vista Star		
FARNSWORTH, HOWARD G., DORELLA FARM, PLANADA				
Dorella Guardsmans Belladona	8-5	305-2X	9444	519
s. Meadow Lodge Guardsman		d. Dorella Royal's Bella		
Dorella Soldiers Ina	7-3	279-2X	10320	559
s. Dorella Rival's Soldier		d. Dorella Elect's Irenetta		
Dorella Guardsmans Signet	6-6	291-2X	10183	662
s. Meadow Lodge Guardsman		d. Dorella Soldier's Sister		
Dorella Archers Princess	4-4	305-2X	9805	527
s. Douglaston Baron Archer		d. Dorella Guardsman's Pandora		
Dorella Apis Luanna	4-0	305-2X	9272	535
s. Elm Lane Apis		d. Dorella Guardsman's Lula Belle		
Dorella Sultans Beladia	3-6	305-2X	9037	500
s. Dorella Guardsman's Sultan		d. Dorella Tulip's Berta Mae		
Dorella Sultans Peek A Boo	3-6	301-2X	9298	544
s. Dorella Guardsman's Sultan		d. Dorella Soldier's Panchito		
Dorella Sultans Pastel	3-4	295-2X	7439	461
s. Dorella Guardsman's Sultan		d. Dorella Guardsman's Paragon		
Dorella Laddies Madge	2-11	305-2X	8714	432
s. Dorella Archer's Laddie		d. Dorella Guardsman's Minx		
Dorella Oxnards Jan	2-9	301-2X	7718	495
s. Dorella Archer's Oxnard		d. Dorella Guardsman's Signet		
KERN COUNTY UNION HIGH SCHOOL, BAKERSFIELD				
Dorella Guardsmans Ethel	4-11	270-2X	8404	501
s. Meadow Lodge Guardsman		d. Dorella Electra		
Kerndale K P M May	4-4	305-2X	9289	435
s. Rozelyn Eldee Marvin		d. Kearney Park Mabel		

CONNECTICUT

BURKE, EDMUND S., GLADVIEW FARM, WOODBURY				
Pebble Hill Cavaliers Nellie	7-11	305-2X	9906	445
s. Sterlingold Cavalier		d. Liseter Bella's Nellie		
DE TALLEYRAND, LELA M., GWYN CAREG FARM, ABINGTON				
Gwyn Careg Kings Deborah	7-11	296-2X	10975	480
s. Toll Gate King Mab		d. Gwyn Careg Dorothea		
Gwyn Careg Noble Daisy	4-11	296-2X	11897	576
s. Gwyn Careg Noble Assam		d. Gwyn Careg King's Daisy		
Gwyn Careg F A Deborah	3-4	303-2X	9428	451
s. Gwyn Careg Foremost Assam		d. Gwyn Careg King's Deborah		
Deershorn L Fancy	2-10	305-2X	11312	471
s. Langwater Deershorn		d. Deershorn Daydream		
FELEY BROTHERS, AUSTIN BROOK FARM, EAST GRANBY				
Austin Brook S Dasiella	3-0	305-2X	9123	433
s. Mulhocaway Butterfat Solon		d. Trojan's Daisy		
HOLCOMB, TUDOR F., BROAD-HILL FARM, WEST GRANBY				
Broad Hill P Magdalena	6-8	238-2X	9306	466
s. Pharos Frost King		d. Wood Ford Governor's Dotty		
Broad Hill M N Nada	5-1	284-2X	9841	532
s. McDonald Farms B. B. Narrator		d. Watchful Ada		
Broad Hill M N Nugget	5-0	305-2X	12471	569
s. McDonald Farms B. B. Narrator		d. Broad Hill Gem		
Broad Hill Nobles Erna	2-3	305-2X	8415	426
s. Broad Hill P Nobleman		d. Broad Hill Gloria		
McDonald Farms Royal Verna	2-3	274-2X	6186	368
s. McDonald Farms Jolly Paragon		d. McDonald Farms Le Rhea		
Tulmeadow Marcellus Daphne	3-0	305-2X	10300	492
s. Broad Hill P Marcellus		d. Tulmeadow Daphine		
KURAS, ANTHONY, FLOWER FARM, WEST SUFFIELD				
Flower Farm M D Bluebell	4-3	302-2X	9225	436
s. Innisfree Moobie Dick		d. Flower Farm Fawn's Jane		
Flower Farm Troppers Dawn	2-10	365-2X	10872	519
s. Flower Farm Della's Tropper		d. Flower Farm Heritor's Babs		
LARKIN, HOWARD T., BEDLAM FARM, MIDDLEBURY				
Freds Monita of Mt Fair	7-7	305-2X	13774	575
s. Farview Master Fred		d. Mt. Fair King's Monita		
McCANN, FRASIER W. & ADAMS, JOSEPH E., GOLDEN HARVEST FARM, BRIDGEWATER				
Golden Harvest Monarchs Patsy	2-8	305-3X	11691	536
s. McDonald Farms P. Monarch		d. Golden Harvest Patricia		
PRATT, GEORGE D., JR., SUNNY VALLEY FARM, NEW MILFORD				
Sunny Valley Majors Senora	6-9	305-2X	10093	499
s. Hidden Valley Major		d. Sunny Valley's Senora		
Sunny Valley Majors Virgie	5-10	280-2X	9372	459
s. Fairlawn K. Major		d. Sunny Valley's Virgie		
TAYLOR, WILLIAM MARVIN, SHOREACRES FARM, EAST NORWALK				
Shore Acres Betsy	8-1	305-2X	11912	543
s. Meadow Pond Ensign		d. Shore Acres Princess		
Shore Acres Glory	3-0	305-2X	8742	398
s. Nysia Dictator		d. Shore Acres Cora		

FLORIDA

BOUTWELL-MATHESON, INCORPORATED, JENWELL GUERNSEYS, STUART				
Oakhurst Valors Gracefull	3-11	365-3X	12966	595
s. Pine Manor King's Valor		d. Oakhurst Duchess Grace		
CONE, J. H., CONE'S GUERNSEY DAIRY FARM, PLANT CITY				
Valkyrie Nobly Alicia	2-5	305-2X	9966	507
s. Edisto Farms G. Nobly Born		d. Valkyrie Lucky Alicia		
DODD, JACK, GARDEN LAKE PLANTATION, MAITLAND				
Coniston Hall Lance Ann	2-5	305-2X	7766	369
s. Paxon Hollow G. Lancer		d. Mary Ann of Coniston Hall		
DONEGAN, C. E., DONEGAN DAIRY FARM, LARGO				
Kennersley Ida	9-8	305-3X	10605	458
s. Blakeford Confident		d. Bashan's Ideal		
Namreg C Lil	7-4	305-3X	11905	494
s. Basquaerie Drummer's Conrad		d. Gardenville Autocrat's Lillian		
Wilburn Le Ada	4-11	365-3X	11300	542
s. McDonald Farms Le Otranto		d. Wilburn Imperial S. Quest		

IDAHO

BOGGS, ROY K., DARI-DALE FARM, NEW PLYMOUTH				
Dari Dale Linda	3-1	319-2X	7860	426
s. Dari-Dale Ranger		d. Dari-Dale Lucy		
DAVIS, ROBERT S. & MYRTLE M., IDACREST GUERNSEY FARM, KUNA				
Prestdale Regents Vara	6-5	305-2X	10351	443
s. Regent M. of Prestdale		d. Lad's Varsity of Prestdale		
Idacrest Regents Phylila	6-3	303-2X	11465	559
s. Goldendale B. Regent		d. Idacrest Phylora		
Idacrest Actors Betty	3-1	305-2X	9911	497
s. Idacrest Allen's Actor		d. Fran Ell Beda		
ESCOTT, ERNEST & VIOLA, ERNOLA GUERNSEY FARM, SHELLEY				
Ernola Bonds Lady	6-0	305-2X	9195	555
s. Western Glow Bond O'War		d. Royal's Lu of Jusamite		
Ernola Bonds Daisy	5-9	305-2X	12999	656
s. Western Glow Bond O'War		d. Darlena of Ernola		
Ernola Slogans Daisette	2-0	365-2X	8843	459
s. Meadow-Gold Imperial Slogan		d. Ernola Bond's Daisy		
PRITZL, CHARLES J., PRESTDALE FARM, NEW PLYMOUTH				
Deer Creek Dora Mae	9-9	274-2X	9942	457
s. Quality Farm Lass's Nero		d. Deer Creek Diana Belle		
Prestdale Regents Virginia	5-7	305-2X	11765	477
s. Regent M. of Prestdale		d. Marshall's Verna of Prestdale		
Prestdale T Rita	5-2	317-2X	12170	606
s. Prestdale Phyl's Troubladour		d. Prestdale Monarch's Rosita		
Prestdale V Charming	4-11	328-2X	13258	693
s. Prestdale Monarch's Veteran		d. Prestdale Phyl's Charlotte		
Prestdale Bon Rosanna	2-1	365-2X	10893	564
s. Nyala Ermine's Bonanza		d. Prestdale Monarch's Rosita		
PRITZL, JOE, WESTLYNN FARM, FRUITLAND				
Westlynn Royal Vera	3-0	311-2X	9411	404
s. Fircrest Royal Romulus		d. Westlynn Victoria		
RUPERT, ERNEST, MAR-ERNIES RANCH, NAMPA				
Ansons Dots Debby	4-1	305-2X	12173	568
s. Anson of Wesslawn		d. Governor's Marie's Dot		
ST CLAIR FARM, IDAHO FALLS				
St Clair Actors Dawn	2-0	323-2X	9181	433
s. Prestdale Phyl's Actor		d. St. Clair Ensign's Desire		
STEELE, HAROLD A., IDAGEM GUERNSEY FARM, GOODING				
Idagem Veterans Jenora	3-1	294-2X	8130	407
s. Prestdale Monarch's Veteran		d. Idagem Commander's Jeanette		
Idagem Hollys Jeena	2-0	311-2X	7216	432
s. Muscio Western Holly		d. Idagem Veteran's Jeeta		
Idagem Leaders Judy	2-0	325-2X	8982	431
s. Toponis Lindy's Leader		d. Idagem Commander's Justina		

ILLINOIS

BUSBOOM, RAYMOND J., ERNRAY FARMS, GIFFORD				
Clairmary of Alicia	8-9	305-2X	9354	470
s. Illini Maxim Clairmary		d. Alicia's Honey		

COHRS, JOHN A., JR., CORVILLA GUERNSEY FARM, TISKILWA
Corvillas Patsy Jean 5-8 305-2X 11862 505
s. Sterlingold Marksman d. Elderbrook Petunia
Corvillas L Jean 2-1 227-2X 8513 416
s. Corvilla's Dictator Lad d. Corvilla's Mirth
DICKINSON, PHIL S., MR. & MRS. & DICKERSON, E. L., RIVER BEND FARM, ELGIN
Glacial Meads Coronet Verbena 6-6 305-2X 10530 523
s. Pine Manor Career d. Glacial Meads Splendor Violet
River Bend Achievement Gladys 4-4 305-2X 11027 466
s. Peck's Achievement's Bad Boy d. Sherburne Prairie Gladys
HEIDENREICH, RAY LEE, GLENDALE FARM, WOODBINE
Glendales Pansy Patsy 4-7 303-2X 9654 433
s. Curtiss Candy Butterfinger d. Glendale's Steadfast Star
MONTAVON, GEORGE J., NORVIEW FARM, WEST BROOKLYN
Q O Kings Dot 6-3 365-2X 9118 539
s. Q.O. Bonnie King d. Supreme's Bonita of Norview
Norviews Rose 5-3 365-2X 11302 615
s. Dot-Mar Pharaoh's Rex d. Norview V Duchess
Norview Ivanhoe Bell 4-0 365-2X 9488 534
s. Norview's Ivanhoe d. Q.O. Bonnie King's Belle
Q O Kings Supreme Duchess 3-9 308-2X 9016 475
s. Q.O. Bonnie King d. Supreme's Duchess of Norview
Lads Collette 2-9 365-2X 12806 622
s. Norview King's Supreme Lad d. Norview's Colleen
Starlights Duchess of Norview 2-7 365-2X 8676 461
s. Oak Hollow Starlight Supreme d. Q.O. Bonnie King's Darling
Starlights Vollie of Norview 2-7 337-2X 7844 413
s. Oak Hollow Starlight Supreme d. Q.O. King's Vollie
Starlights Matron of Norview 2-7 365-2X 10948 515
s. Oak Hollow Starlight Supreme d. Norview Kings Matron
Norview Bonnie Kings Katie 2-5 337-2X 8208 441
s. Norview's Bonnie King d. Norview V Kay
REUSCH, HARLAN E., HAZY HILLS FARM, ELIZABETH
Mables Lucille of Hazy Hills 4-5 365-2X 12380 515
s. Butler of Burke's Tavern d. Monarch's Mable of Hazy Hills
Pets Princess of Hazy Hills 4-7 305-2X 9599 491
s. Valiant of The Oaks Farm d. Pat's Pet of Hazy Hills
ROESCHLEY BROTHERS, ROES-MOR FARMS, FLANAGAN
Roes Mor Aggressor Fairy 4-9 305-2X 11511 616
s. Boulder Bridge Aggressor d. Roes Mor Flame's Lady Fair
SCHERTZ, RAY T., GREEN VIEW ACRES, FLANAGAN
Cruisers Lilly of the Valley 7-11 305-2X 11884 540
s. Boulder Bridge Cruiser d. Secret's Miss Lilly
SCHIERHOLZ, HARRY G., OAK HOLLOW FARM, ROSELLE
Oak Hollow Admirals Starglow 2-2 305-2X 10437 549
s. Ideal's Admiral d. Ideal's Fancier's Starlight
Oak Hollow Admirals Dorothy 2-0 305-2X 7860 399
s. Ideal's Admiral d. Ideal's Dandy Boy's Dot

INDIANA

BEHMER, J. RICHARD, PLYMOUTH
Behmer Homestead A Lizzie 2-1 305-2X 6952 381
s. Yellow Creek King Combination d. Behmer Homestead O. Lil
CORBIN, GLEN R., MR. & MRS., ROSETTE FARM, CROWN POINT
Rosettes P Spring Bird 7-8 305-2X 9634 515
s. Curtiss Candy Hot Pilot d. Curtiss Candy Finch
Rosette Hassan Myra 7-5 305-2X 13086 636
s. Eagle Valley Hassan Glory d. Kendall's R. M. Alfreda Myra
DIETRICH FARMS, INCORPORATED & STANER, BOB, BREMEN
Owens Place P C Bunny 2-9 300-2X 7858 381
s. Staner Farm Proud Curtiss d. Lookwell Bee
EBY, MERVIN & EVERETT, LOOKWELL FARMS, ELKHART
Lookwell Free Brenda 2-6 365-2X 9836 552
s. Lookwell S. Freeman d. Lookwell T. Boneta
Lookwell S Beulah 2-4 365-2X 10007 562
s. Lookwell T. Spotlight d. Lookwell Count's Benetta
Lookwell J. Violet 2-2 305-2X 8035 408
s. Lookwell T. Juno d. Clark's Grandee Vera
GIERHART, LeROY & HOUSER, RICHARD L., MAPLE LAWN FARM, BRYANT
Maple Lawn Beatrice 7-7 294-2X 10305 495
s. Orchard Lawn's Bomber's Mel d. Winnie Mae of Parmerlee Place
HOCHSTETLER, LEVI R., U CREEK MEADS FARM, NAPPANEE
Diana of Marolyn 9-8 305-2X 9488 465
s. Pine Manor Golden Baron d. Janice Lee of Marolyn
Mulhocaway Enid Beauty 4-9 305-2X 10749 541
s. Coldspring's Beauty Noble King d. Mulhocaway Butterfat Ena
U Creek Celests Melba 3-7 305-2X 10191 503
s. Yellow Creek Merrymaker d. Brutusdale Challenger's Celest
U Creek MS Julia 3-4 305-2X 8145 432
s. Yellow Creek Merrymaker d. Miss Copella Ajax
U Creek Lolas Frances 3-3 305-2X 10032 580
s. Yellow Creek Merrymaker d. Creek Meads S. B. Lola
U Creek Lauras Bea 2-5 305-2X 10850 546
s. Yellow Creek R. Beacon d. Valmead's Laura of Sunny Slope
Pine Manor Dauntless Sue 2-4 305-2X 8218 376
s. Yellow Creek C. Dauntless d. Pine Manor Sally
HOOVER, PAUL, SPUDRIDGE FARM, GOSHEN
Spudridge Tulip Spot 4-1 305-2X 11425 560
s. Villa Crest Valmead d. Spudridge Jane's Tulip
Spudridge Iris Ivy 2-0 305-2X 8241 407
s. Villa Crest Valmead d. Spudridge Jalena Iris
Spudridge Spot Sadie 1-11 297-2X 6697 403
s. Yellow Creek R. Beacon d. Spudridge Tulip Spot
LEFFLER, HENRY, MANOR LODGE FARMS, MARION
Ivy Wilds Janie 4-1 305-2X 9348 478
s. McDonald Farms Fore Publican d. Ivy Wild's Keepsake
Ivy Wilds Ina 2-5 305-2X 8314 423
s. McDonald Farms Fore Publican d. Ivy Wild's Agnes
Models O Darling Darla 2-3 305-2X 9743 373
s. Curtiss Candy Model Curtiss d. Golden Grange O. Darling
MARTIN, LEWIS K., PLYMOUTH LANE FARM, WAKARUSA
Plymouth Lane Fern 5-2 305-2X 10140 513
s. Willow Spring Butterfat Victor d. Plymouth Lane Fayetta
Plymouth Lane V Marie 4-1 305-2X 10501 560
s. Willow Spring Butterfat Victor d. Princess Maria of Hoovens Farm
Elmcreek Martha 3-9 278-2X 11007 559
s. Yellow Creek King's Emblem d. Elmcreek Mavis
McDONALD, EARL E. & DE BOER, HERMAN, FLOWING WELL FARM, KIRKLIN
Linden of Flowing Well Farm 4-4 305-2X 7087 423
s. Normandy Gilmore d. Lyle's Cloe Ann
Bordendale G Bessie 3-0 235-2X 7764 367
s. South Wind Hoosier's Genius d. Rosedale Victor's Bonnie Bess
McVEY, VERN & NEAL, LYLE, ELM SWAMP FARMS, LEBANON
Elm Swamp Majestys Nora 6-3 305-2X 9309 448
s. Big Springs His Majesty d. Elm Swamp Dixie
METZGER, HOWARD & SONS, METZGER FARMS, CLAYPOOL
Metzger Farms Monarch Florence 2-1 305-2X 8896 456
s. South View Butterfat's Monarch d. Metzger Farms Honor Floss
METZGER BROTHERS, SOUTH VIEW FARM, SOUTH WHITLEY
Jewels Butterfat Jeanette 10-4 305-2X 12032 539
s. Lawnsett's Bob d. Jewel's Butterfat Garnet
South View J Lucinda 7-5 305-2X 10833 499
s. Terra Vista John d. Marybell's Butterfat Louisa
South View Burts Dolly 4-9 305-2X 13284 673
s. Idylbrook Burt d. South View J. Doris
South View Butterfat Blenda 3-11 305-2X 8695 411
s. Y. C. King's Charity Butterfat d. Tillie's Butterfat Blossom
South View Scouts Beth 3-1 305-2X 9351 488
s. Lawnsett Scout d. South View Vic's Belinda
South View Flash Glamour 2-11 305-2X 9170 490
s. Metzger Farms Honor Flash d. Jewel's Butterfat Garnet
MILLER, MARK E., CIRCLE DRIVE FARM, HUNTINGTON
Circle Drives L P Elaine 7-9 365-2X 14370 796
s. Pine Manor Levity Prince d. Circle Drive King's Linda Lou
MITHOEFER, EMERSON J., MITHOEFER GUERNSEY FARM, INDIANAPOLIS
Mithoefers Star Linda 2-5 305-2X 8175 371
s. Henslee Farms D. Pat d. Mithoefer's Tilda's Starlight
PARSONS, L. A. & SONS, SONNY ACRES FARM, GREENTOWN
Free Manor J M Delightful 5-0 305-2X 13091 637
s. Sonny Acres' Ace's Jim Muse d. Meadow Haven Alicia's Delight
Sonny Acres B Jean 4-1 305-2X 12795 645
s. Curtiss Candy Butterfinger d. Sonny Acres Ace's Judy
RAYL, CARL, VAN BELLE FARM, RUSSIAVILLE
Van Belle Supreme Starlene 4-1 305-2X 10076 535
s. Pine Manor Golden Supreme d. Van Belle Starline
Van Belle Supreme Rose Freba 2-8 305-2X 11137 619
s. Pine Manor Golden Supreme d. Van Belle Eagle's Rosette
K H Corinnes Bea of Richland 2-2 305-2X 10291 573
s. Lane Kingmaker Hassan d. Searchlight Boy's Corinna
REKEWEG, MELVIN & SONS, CLEAR VIEW FARM, WOODBURN
Clear View S Valencia 2-0 296-2X 8761 403
s. Levelland Farms Squire d. Coronal P Darling
SHIRK, BEN M., BELL LAWN FARM, GOSHEN
Evergreen Dorthy of Sally 10-6 305-2X 10264 473
s. Clearland Butterfat Cherrybud d. Evergreen Sally of Dorthy
SIESS, FRED & ARTMAN, ALTA, BIG SPRINGS FARM, LEBANON
Big Springs B Classic Ruby 3-4 305-2X 9900 431
s. Northern Conrad's Basil d. Big Springs King's Ruby
SISTERS OF PROVIDENCE, HIDDEN GOLD DAIRY, SAINT MARY-OF-THE-WOODS
Hidden Gold Royal Lady 3-3 305-2X 7763 406
s. Big Springs Royal Cavalier d. Hidden Gold Meadow Lady
SISTERS OF THE PRECIOUS BLOOD, KNEIPP SPRINGS, ROME CITY
Kneipp Spring Perfects Coleen 9-1 305-2X 11221 567
s. Kneipp Spring Flora's Perfect d. Kneipp Spring Coleen
Collinwood Gabriels Patty 6-7 217-2X 6971 412
s. Brooklandwood Dude d. Collinwood King's Hopeful
Kneipp Spring Drummers Penny 2-3 305-2X 7708 395
s. Curtiss Candy Levity Drummer d. Kneipp Spring Velma
Kneipp Spring Dairymaid 2-1 299-2X 8253 447
s. Curtiss Candy Star Curtiss d. Kneipp Spring Drummer's Dora
STOUDER, H. O., FAWN ISLE FARM, SOUTH WHITLEY
Gaylands G Theda 2-2 305-2X 10419 520
s. Golden Grange Ideal General d. Eagle Valley S. Thelma
Gaylands G Rita 2-2 305-2X 8832 465
s. Golden Grange Ideal General d. Gayland's Rika
STUKEY, FRANK L., FRANELEN FARM, HOWE
Clay Hill Coralie 4-1 305-2X 8697 443
s. Wilgorlan Rose King d. Clay Hill Coral
Franelen Candy Bluebird 3-2 305-2X 9193 493
s. Curtiss Candy Butterfinger d. Franelen Lustrous Lark
STULTZ, RAYMOND & SON, SANDCUT GUERNSEY FARM, TERRE HAUTE
Fairholm Buttercup 12-4 305-2X 9470 437
s. Wabash Valley Fairholm King d. Buttercup Royal Model
Sandcut Supreme Bessie 4-9 305-2X 8410 454
s. Gardenville Supreme's Crescent d. Sandcut Hopeful Tillie
STUTZMAN, DANIEL D., DOLOMAS GUERNSEY FARM, LAGRANGE
Nefflands Crystal 2d 8-0 293-2X 10057 480
s. Columbus's Junior d. Neffland's Crystal
Dalomas Buttercup 6-6 305-2X 10774 516
s. Owen's Place Flirt's Sun Lad d. Julia's Duchess
Dalomas Bettys Charm 5-0 302-2X 11220 551
s. Curtiss Candy Levity Heir d. Isle of View Betty Lou
WEAVER, ELIAS, ELMARLO FARM, WAKARUSA
Lake View Meadows Ellen 10-4 365-2X 12438 587
s. Langwater Pluto of Starr Farms d. Starr Farm Audry
WEAVER, OSCAR R., YELLOW CREEK MEADOW FARM, GOSHEN
Yellow Creek Kings Cherie 8-9 365-2X 11982 641
s. Yellow Creek Meadow King d. A. C. Charity of Victory Noll
Terra Vista Queen 5-8 365-2X 12791 747
s. Mulhocaway Rosenkavalier d. Terra Vista Anna May
Riverview Cherubs Carmelita 4-7 337-2X 9216 507
s. Wyno Beau's Cherub d. Riverview General's Madonna
Yellow Creek Bea Sunflower 3-3 365-2X 9635 566
s. Yellow Creek R. Beacon d. Yellow Creek B. Flower
Yellow Creek S Merry Song 3-3 365-2X 13362 657
s. Yellow Creek Jewel Supreme d. Yellow Creek Gem's Levity
WEAVER, OTIS, WILLOW SPRING FARM, GOSHEN
Willow Spring Victors Karen 6-1 199-2X 7752 378
s. Willow Spring Butterfat Victor d. Butterfat Illustrious Pearl
WEAVER, VIRGIL C., VILLA CREST FARM, GOSHEN
Villa Crest Kings Lilyblossom 10-9 285-2X 10464 482
s. Villa Crest Levity King d. Villa Crest Lilybloom
Villa Crest H Lilyrose 8-0 305-2X 11491 586
s. Villa Crest King's Honor d. Villa Crest King's Lilyblossom

Emroy Barons Dorianne 3-7 305-2X 12098 506
s. Douglaston Baron Kenyon d. Emroy General's Dorianne
Villa Crest Kings Lollie 2-10 305-2X 8946 454
s. Lake Louise King of Villa Crest d. Villa Crest H. Lona
YODER, HAROLD C., PASTURE HAVEN FARM, SYRACUSE
Pasture Haven Redean 3-8 296-2X 9157 455
s. Pasture Haven Dean d. Redoy Vista Rheba

IOWA

BENTLEY, O. R. & SON, SUNESLOPE FARM, AMES
Suneslopes Charming Bea 6-1 305-2X 8571 461
s. Charm of Rose Hill d. Suneslope's A. P. Beuna
Suneslopes Perfection Elect 4-11 365-2X 12067 582
s. Clermont Count Perfection d. Suneslope's A. L. Elaine
Suneslopes Buzz Bobette 3-11 305-2X 15086 627
s. Suneslope's A. P. Buzz d. Suneslope's Gene Bobbie
Suneslopes Buzz Blondie 3-11 305-2X 9597 516
s. Suneslope's A. P. Buzz d. Suneslope's Charming Bloom
Suneslopes W J Elza 2-2 305-2X 8097 456
s. Blakeford Wenda's Jim d. Suneslope's Charming Elsa
DENGLER, WALTER A., JR., WALLAINE FARM, DAVENPORT
Donnies Daphine 11-0 305-2X 12696 504
s. Leader's Buccaneer of Wyanet d. Nanette's Donnie
Wallaine Farm Roselin 5-4 305-2X 11505 463
s. Curtiss Candy Baron d. Rowena's Roselin
DICKMAN, GEORGE & HENRY, GARNAVILLO GUERNSEY FARM, GARNAVILLO
Garnavillo Melba 5-1 305-2X 10586 551
s. Wey Acres Colonel's Superior d. Garnavillo Mary Jane
FIKE, HOMER S., OLD FARMSTEAD, WATERLOO
Old Farmstead Min 7-9 305-2X 12813 512
s. McDonald Farms High Lad d. Old Farmstead Haughty's Belle
Old Farmstead Lib 6-6 305-2X 9767 472
s. Highcroft Disraeli d. Old Farmstead Goldie
Old Farmstead Fairy 2-1 305-2X 7572 389
s. Old Farmstead Champ d. Old Farmstead Dolly
Old Farmstead Lea Loma 2-1 305-2X 8128 374
s. McDonald Farms High Lad d. Old Farmstead Marina
FITZPATRICK, LEO H. & JOSEPH J., GREEN VALLEY GUERNSEY FARM, DUBUQUE
Green Valleys Irene 5-5 355-2X 10814 497
s. Elmwood Pharaoh d. Green Valley's Min
FORT DODGE CREAMERY COMPANY, ROSEDALE FARM, FORT DODGE
Rosedale Fore Selma 4-8 305-2X 10518 488
s. McDonald Farms Fore Nimrod d. Rosedale Selma
FREIE, ALFRED B., MR. & MRS., WEST STAR FARM, ALEXANDER
West Star Lories Candy 4-7 365-2X 11379 542
s. Curtiss Candy Levity Curtiss d. West Star Linda's Lorie
HITZ, ALVIN W. & SON, ROSEBUD FARM, POLK CITY
Rosebud Farm Sheila 12-10 305-2X 9505 433
s. Rosebud Hero's Reminder d. Rosebud Carriet Jean
Rosebud Farm Honesty 11-7 305-2X 9981 422
s. Rosebud Hero's Reminder d. Plainview's June
Rosebud Farm Colleen 10-1 305-2X 9875 499
s. Boulder Bridge Footprint d. Rosebud Farm Fantasy
Rosebud Farm C Harp 3-0 305-2X 9460 444
s. Rosebud Farm Citation d. Rosebud Farm Honeymoon
Rosebud Farm MC Sarah 2-2 305-2X 8253 383
s. McDonald Farms Fore Ruler d. Rosebud Farm Sheila
KNIGHT, C. L. & SONS, PINE VIEW, SPRINGVILLE
Pine View Julip 2-9 305-2X 10201 471
s. Ideal's Nina's King d. Grandee's Joy of Pine View
MAHR, MARVIN L. & SONS, WYNOLA GUERNSEY FARM, INDIANOLA
Wynola D Lora 4-7 305-2X 11447 510
s. Boulder Bridge Destiny d. Wynola Lorinda
SOLDIER CREEK FARM, DOLLIVER
Butterfields Carol 6-6 305-2X 9247 515
s. Evergreen's Butterfat Leader d. Butterfield's Cleta
Butterfields Luann Barbara 5-3 305-2X 10767 551
s. Utilitas Governor's Equal d. Butterfield's Luann
Soldier Creek Cathy 4-6 305-2X 11206 582
s. Boulder Bridge Recorder d. Butterfield's Lila
Soldier Creek Clara 4-3 305-2X 10645 584
s. Butterfield's Ranger d. Butterfield's Carol
Soldier Creek Dolly 2-10 305-2X 9558 485
s. Soldier Creek Clancy d. Soldier Creek Bea
Soldier Creek Ellen 2-3 305-2X 7620 426
s. Boehle's King's Africander d. Butterfield's Carmen
WOODRUFF, LEROY, WOODRUFF'S GUERNSEY FARM, INDIANOLA
Guerwyn Rose 4-6 305-2X 12173 593
s. Skyline Challenger's Liberator d. Guerwyn Brenda
Ridge View Noble Maggie 4-4 305-2X 8967 479
s. Curtiss Candy Noble Curtiss d. Meadowmere Dianthus

KANSAS

VAN HORN, KEITH W., VANSDALE FARM, SABETHA
Vansdale Generals Ann 6-8 305-2X 11752 579
s. Skyline Triumph's General d. Vansdale H. Surprise
Vansdale Kings Jubilee 5-4 305-2X 9876 510
s. Skyline King d. Vansdale Reliance's Martha

KENTUCKY

BEREA COLLEGE, BEREA
Berea Comets Daisymae 3-3 305-2X 8370 411
s. Foremost Comet 15th d. Berea Challenger's Daisymae
BURNETTE, CECIL & HIXSON, ELMER, MR. & MRS., WILLOW-WILDE FARM, FULTON
Willow Wildes Noble Lidia 2-3 305-2X 7902 370
s. Henslee Farms D. Noble d. Willow-Wilde's Lynette
McCULLOUGH, MARVIN, ORLETON FARM, LEXINGTON
Nobs Gay of Orleton Farm 3-7 305-2X 8262 411
s. Red Cross Noble Patrick d. Rose Tree Gay Bunte
Nobs Reba of Orleton Farm 3-2 305-2X 8355 419
s. Red Cross Noble Patrick d. Arbobess P. Dale

MAINE

AUSTIN, DOROTHY RICHARDS, TAMWORTH FARM, NORTH BLUE HILL
Tamworth Quicksilver Sensation 5-5 305-2X 13286 643
s. Woodacres Royal Sensation d. Tamworth Quicksilver
COLE, ROBERT W., COLE FARM DAIRY, BIDDEFORD
High Mowing Diamond Holiday 5-1 305-2X 10038 508
s. Foremost Diamond Jim d. High Mowing King's Christmas
Lone Maple Butterfat Arlene 4-10 305-2X 8335 443
s. Two Brooks King's Prime d. Lone Maple Butterfat Narine
Gay of Lake View 3-9 305-2X 10815 590
s. Loftyacres' Golden King d. Crystal Baron of Lake View
Clearview Farms C B Heather 3-4 305-2X 12649 623
s. Langwater Country Beau d. Clearview Farms Royal Holly
Longvue Levity Kings Sunlite 3-7 305-2X 10160 503
s. Villa Crest Levity King d. Raggedy Ann's Sunbeam
GREENLAW, VERA, GREENLAW FARM, BELFAST
Greenlaw Farm Veulissa 4-8 305-2X 11941 618
s. Sterlingold Prince Victor d. Greenlaw Farm Eulissa
MAINE, UNIVERSITY OF, ORONO
U M Triumphs Monica 7-4 305-2X 9226 461
s. Wolfpen Triumph d. Gold Dust's Madeline
U M Bambo Ajax 2-7 305-2X 9311 403
s. Wolfpen Ajax d. U. M. Triumph's Bamby
U M Camisa Pal 2-2 305-2X 8758 407
s. Maple Lawn Pal d. U. M. Faithful Camilla
ROEHRIG, PAUL & CATHERINE R., CAPHIR FARM, WINDHAM
Caphir Farm Radiance 2-6 365-2X 11877 534
s. Charlescote Ensign's Peterson d. Caphir Farm Ruby
WALKER, CLIFTON N., HOMEFIELDS, WISCASSET
Homefields A Fawn 5-6 305-2X 10611 492
s. McDonald Farms Indenture d. Homefields Dawne
Brigeen Farms Buttercup 3-1 305-2X 9342 418
s. Basquaerie Majestic Noble d. Hidden Acres Regent's Mazie
Homefields A Fern 2-3 305-2X 8281 372
s. Wychmere Noble Judge d. Homefields A. Sweet Fern

MARYLAND

BACCHUS, T. W., JR., WHITE HALL FARM, ELKTON
White Halls Josie 3-8 305-2X 9501 430
s. McDonald Farms High Omar d. White Hall's Joyce
Gwynllan Kings Jean 3-4 305-2X 7286 406
s. Namreg Coronation King d. Gwynllan Vagabond Jean
Flying Horse G R Clara 2-1 305-2X 7429 378
s. Flying Horse General's Royal d. Flying Horse Clara's Melody
Grayce Farms F P Annie 2-1 305-2X 9333 465
s. Fairlawn F. P. Jethro d. Spencer's Princess Ann
BALDERSTON, LLOYD, III, COLORA FARM, COLORA
Lustrous Pet 6-0 365-2X 13176 743
s. Sherwood Forest Model Lucky d. Star's Pet Emma
Lucky Peters Sue 5-11 305-2X 7457 467
s. Sherwood Forest Model Lucky d. Peter's Sue
Knights Lucky Roberta 7-5 305-2X 10544 564
s. R. F.'s Highlander's Knight d. Lucky Roberta
Knights Bonnie Lou 5-0 305-2X 8183 508
s. R. F.'s Highlander's Knight d. Colora Bonnie Star
A Kings Emma 4-9 365-2X 13915 759
s. Antietam Knight d. Knight's King's Emma
Knights R Vera 4-10 305-2X 12014 564
s. R. F.'s Highlander's Knight d. Rob's Vira
Star Bonny Ann 3-11 305-2X 10163 538
s. Antietam Knight d. Colora Bonnie Star
K Aces Lassie 2-8 305-2X 7804 447
s. Berta's Knightly Ace d. Knight's Lucky Lassie
BROWN, FRANK D., JR., MOUNT ARARAT FARMS, FORT DEPOSIT
Mt Ararat Queen Jacqueline 6-6 305-2X 10692 510
s. Hominy Hill Coronation King d. Mt. Ararat Royal Flame
Wyebrook Chary Lass 6-6 305-2X 9413 530
s. Wyebrook Imperial's Idol d. Wyebrook Chary's Damsel
Mt Ararat Queen Lorna 3-11 305-2X 10275 496
s. Hominy Hill Coronation King d. Gerar Royal Foxy
Mt Ararat Rose Miranda 3-1 305-2X 8307 446
s. Foremost J. C.'s Royal d. Quarry Valley's M. Dot
Mt Ararat Highland Nerissa 2-5 305-2X 9133 390
s. Mt. Ararat King James d. Mt. Ararat Royal Iris
Mt Ararat Highland Night 2-4 305-2X 8633 366
s. Mt. Ararat King James d. Mt. Ararat Royal Hitty
Mt. Ararat Rose Navarra 2-3 305-2X 8710 477
s. Foremost J.C.'s Royal d. Mt. Ararat Lucretia Romona
CARROLL, P. A., ESTATE, DOUGHOREGAN MANOR, ELLICOTT CITY
Manor Agnes 8-5 303-2X 8883 464
s. Green Meads Designer d. Manor Symphony
Manor Royal Ingenious 2-1 305-2X 8868 379
s. McDonald Farms Royal Sanction d. Manor Ingenious
Manor Pre Verose 2-1 295-2X 7894 393
s. McDonald Farms Pre Kelvin d. Manor Verose
Manor Pre Inca 2-0 305-2X 8151 466
s. McDonald Farms Pre Kelvin d. Manor Inca
CLOVERLAND FARMS DAIRY, INCORPORATED, CLOVERLAND GUERNSEY FARMS, PHOENIX
Cloverland S Rachel 2-10 305-2X 9019 475
s. Cloverland Steadfast d. Overseer's Redwing 2d's Fort
Cloverland S Anna 2-7 305-2X 9080 405
s. Cloverland Steadfast d. Cloverland Farms K. Annabelle
Cloverland V Golden 2-3 305-2X 8532 438
s. Wilgorlan Farms Valor d. Cloverland Farms Imperial Gold
Family Hill Rose 2-4 305-2X 7080 372
s. McDonald's Foremost Prediction d. Hominy Hill Rose
ENGLAND, CHARLES P., GUERNLAND FARM, RISING SUN
Guernland Sunshine 2-0 305-2X 8197 413
s. McDonald Farms Le Royal Master d. Wandamere Douglas' Sunshine
ENGLAND, EUGENE E., NORTH EAST
Bright Lads Della 6-0 305-2X 9488 456
s. Proson's Bright Lad d. Emancipator's Delight
Counts Progress Irene 5-10 305-2X 11382 591
s. Count's Progress d. Hope's Son's Ileam
Counts Progress Twilight 5-0 305-2X 9727 507
s. Count's Progress d. Emancipator's Delight

MESSIX, W. BERNARD & WILLIAM B., JR., HOPESTEAD FARM, QUEEN ANNE
Messix's Single Lads Duchess 5-2 300-2X 10139 477
s. Blakeford Single Lad d. Messix's Donna
Messixs Notables Polly Lee 2-1 365-2X 10596 475
s. Ideal's Notable d. Kennersley Patrick's Polly
RICHARDSON, LLOYD N. & GENEVA D., CEDAR SPRINGS FARM, BEL AIR
Cedar Springs Country Jenaveve 6-10 305-2X 11607 511
s. Churn Creek's Countryman d. Cedar Springs Romulus Topsy
Cedar Springs Challenger Micky 5-7 305-2X 10343 460
s. Coldspring's B.R. Challenger d. Cedar Springs Country Betty
Cedar Springs K.C. Snowdrop 3-3 305-2X 10463 523
s. Hominy Hill King's Courageous d. Rycklaver Snowball
Cedar Springs Challenger Maid 2-11 305-2X 8737 441
s. Coldspring's B.R. Challenger d. Cedar Springs Country Girl
SHELTON, WILLIAM A., PUDDINGTON FARMS, CALVERT
Puddington Royal Gina 6-11 338-3X 10064 480
s. Liseter Royalist d. Spencer's Landing Georgina
STEINER, KARIN, MRS., FORD'S LANDING FARM, MILLINGTON
Blakeford Loraine 9-9 305-2X 10716 491
s. Blakeford Lord Jim d. Blakeford Lorma

MASSACHUSETTS

APPLETON, FRANCIS R., JR., APPLETON FARMS, IPSWICH
Mistydale Aria Dawn 5-5 305-2X 9583 437
s. Howland General's Faithful d. Great Spring Orchid
Appleton Farms Major Paulina 4-9 305-2X 11829 492
s. Flying Horse Piper's Major d. Appleton Farms Paulina
Appleton Farms Ferd Hilarity 4-0 305-2X 9718 470
s. Elmwood's Peerless Ferdinand d. Appleton Farms Hilarity
CAIN, JOHN E., COMPANY, ALFALFA FARM, TOPSFIELD
Alfalfa Farm Princess Wilda 5-4 305-2X 11224 517
s. Alfalfa Farm Patrick d. Lincoln Wilda
Alfalfa Farm Mixers Patience 2-8 305-2X 8739 397
s. Mulhocaway Butterfat Mixer d. Alfalfa Farm King's Patience
FLAGG, RAYMOND H., GREEN HILL FARM, GILL
McDonald Farms Her Kidelle 11-4 305-2X 9564 471
s. McDonald Farms Heritor d. McDonald Farms Idelle
Green Hill Nobles Angela 9-2 305-2X 13058 587
s. Deershorn Noble d. Shaker Farm Destiny
Green Hill Clemencia 6-10 305-2X 11255 528
s. Caumsett Guard d. Green-Hill Asta
Birchfield C Monolith 6-7 305-2X 10361 456
s. Chedco Caroler d. Birchfield Sequel Monica
Saddleback S Colleen 6-4 305-2X 11029 510
s. Lincoln Lord Splitsilk d. Saddleback Columbine
Green Hill Pre Hilda 2-2 305-2X 9222 430
s. High Mowing Knight d. McDonald Farms Pre Merle
FOWLES, ELWYN M., SUNNYDELL FARM, SOUTHAMPTON
Sunnydell Cherub Gem 4-8 305-2X 9833 509
s. Lynbrook Anita 2d's Cherub d. Sunnydell King's Crystal
Sunnydell Cherubs Amy 3-8 305-2X 9677 415
s. Lynbrook Cherub Andy d. Sunnydell Lulu-belle
Sunnydell Hollirex Cathy 3-7 305-2X 9385 484
s. Mulhocaway Butterfat Hollirex d. Reliance's Cynara
GLESSNER, JOHN J., II, MRS., ARGILLA FARM, IPSWICH
Argilla Dotties Dorothy 4-3 305-2X 12446 695
s. Walnut Crest Prophet's Slogan d. Wood Ford Dottie Governess
Argilla Janes Janet 4-1 305-2X 9877 575
s. Lynbrook Apple Jack d. Argilla Jane
Argilla Altairs Tilly 3-2 305-2X 10294 539
s. Argilla Altair d. Argilla Dynamo's Milly
GOODFIELD, CHESTER E., GUERNSEY DELL FARM, HARDWICK
Spitfire Maiden of Hardwick 7-3 305-2X 10275 473
s. Caumsett Spitfire d. Charity's Maid of Hardwick
Deershorn Daydream 6-0 305-2X 10495 511
s. Caumsett Deershorn d. Deershorn Noble Faith
Cavaliers Florette 3-11 305-2X 9478 436
s. Greenway Cavalier d. Three H Phil's Flower
Valors Nora of Hardwick 3-3 305-2X 11837 510
s. Green Meads Valor d. Safeguard Norma of Hardwick
Vagabond Naomi of Hardwick 2-4 297-2X 7608 395
s. Liseter Royal Vagabond d. Lord's Norma of Hardwick
Kings Lady of Hardwick 2-1 305-2X 7238 370
s. Liseter Master King d. Brigeen Lady
HATHEWAY-STEANE CORPORATION, THE, CORONA FARM, SOUTHWICK
Coronas Norsestar 5-1 305-2X 9290 507
s. Two Brooks Norseman d. Broad Hill Stardust
Coronas Dusty 4-1 305-2X 10695 568
s. Two Brooks King's Prime d. Broad Hill Stardust
Coronas Butterfat Taffeta 3-0 305-2X 8043 445
s. Lone Maple Butterfat Taffy d. Corona's Norsestar
MAINSTONE FARM TRUST, WAYLAND
Mainstone Precious Goldy 3-1 305-2X 8837 410
s. Doral Farm Lord Pharaoh d. Mainstone N. Golden Glow
MUDGETT, VERNON D., DEERSHORN FARM, STERLING JUNCTION
Deershorn Philosophers Hope 14-6 314-2X 8848 439
s. Deershorn Philosopher d. Deershorn's Hope
Deershorn Faiths Naomi 5-2 293-2X 8876 429
s. Deershorn Faith's Foremost d. Deershorn Foremost Winnie
Deershorn Forecast Fidelity 4-0 273-2X 9982 558
s. Deershorn Forecast d. Deershorn Noble Faith
Deershorn Faiths Nan 2-2 344-2X 10375 577
s. Deershorn Faith's Foremost d. Deershorn Nancy
OLANYK BROTHERS, DRY BROOK FARM, SUNDERLAND
Cyrus Rose 4-9 305-2X 8849 426
s. Pharos King Cyrus d. Lynbrook Reliance's Rose
WARBURTON, BARCLAY H., III, SARACEN FARM, IPSWICH
Mistydale Aria Moonlight 5-5 305-2X 10292 499
s. Howland General's Faithful d. Great Spring Topaz

MICHIGAN

COLBY, HOWARD H., COLBY DALE FARMS, ROMEO
Langmeadow Moonglo 9-6 298-2X 12269 581
s. Flying Horse Master's Monarch d. Langmeadow Aurora
Langmeadow Minnie 8-11 365-2X 26695 1461
s. Flying Horse Master's Monarch d. Langmeadow Ambi
Langmeadow Katusha 8-0 295-2X 9597 452
s. McDonald Farms Prediction d. McDonald Farms Her Katusha
Langmeadow Cinema 7-8 360-2X 10384 557
s. Caumsett King Royal d. Langmeadow Movie Star
Langmeadow Macherie 7-2 288-2X 10007 502
s. Flying Horse Master's Monarch d. Franchester Novel Cherie
Langmeadow Nina 5-10 293-2X 10557 495
s. McDonald Farms High Nobleman d. Langmeadow Malana
Langmeadow Elizabeth 4-11 305-2X 12446 549
s. Langmeadow Envy's Royal d. Longbarn C. Queen Rose
Langmeadow El Mellow 4-8 305-2X 10544 518
s. McDonald Farms Fore El Toro d. Langmeadow Mellow
Colbys Edna 4-7 305-2X 9733 468
s. Langmeadow Envy's Royal d. Langmeadow Melinda
Lockshore Maxim Phantom 3-3 297-2X 9952 567
s. Cesor Mark Master Max d. Lockshore Sunflame's Tamie
Colbys El Envy 3-6 305-2X 9252 496
s. McDonald Farms Fore El Toro d. Willow Brook Monarch's Envy
Colbys Greta 3-1 305-2X 10145 502
s. Langmeadow Magar d. Langmeadow Maryrose
Colbys Glana 2-10 305-2X 14726 732
s. Langmeadow Magar d. Langmeadow Lana
Colbys Letty 2-9 305-2X 8587 387
s. Langmeadow M. La Fayette d. Langmeadow Mertell
Colbys Iris 2-3 305-2X 8025 426
s. Langmeadow Cavalier d. McDonald Farms High Joyful
DANCER, H. M., COWHAM FARM, JACKSON
Cowham Farm Queenies Tress 7-6 365-2X 11213 626
s. Cowham Farm Tress' King d. Cowham Farm King's Queenie
HEALEY, EDWARD F., RIVERBROOK FARM, NILES
Pipestone Creek Countess 5-9 305-2X 14057 732
s. Pipestone Creek Prince d. Pipestone Creek Jana Lou
Riverbrook Karen 3-7 305-2X 8984 452
s. St. James Philosopher's Prince d. Meadow Lane Katie
Riverbrook Ivy 2-2 305-2X 7929 467
s. Riverbrook Tarzon d. Riverbrook Royal Izora
HUDSON BROTHERS, MEADOW LANE FARM, BERRIEN CENTER
Meadow Lane Bettie 3-9 305-2X 7902 413
s. Curtiss Candy Golden Curtiss d. Meadow Lane Beth
Meadow Lane Molly May 3-3 284-2X 9842 448
s. Curtiss Candy Levity Heir d. Meadow Lane Mirth
JOHNSON, RALPH L., TWIN ROCKS FARM, CONSTANTINE
Twin Rocks A Master Janoca 2-1 305-2X 8554 418
s. Langmeadow Master d. Twin Rocks S. Janoca
KNUTH BROTHERS, SPRINGHILL FARMS, HOMER
Priscilla of Doty Homestead 3-2 305-2X 11995 527
s. McDonald Farms Holli Patrick d. Nan of Doty Homestead
Merm Farm Actors Gloria 3-2 305-2X 7977 417
s. Fairlawn Actor's Defiance d. Merm Farm Fine Dimple
LAMBERT, LEO, MAPLE TERRACE FARM, NEW BUFFALO
Nearbrooks W Ellen 6-0 305-2X 10027 458
s. Luxerin Watchful d. Nearbrook's N. Helen
LOCKE, R. F., LOCKSHORE FARM, HICKORY CORNERS
Owens Rosabell 3-4 305-2X 8485 456
s. Lockshore Louise's Duke d. Gloria Merry Maid
MICHIGAN STATE UNIVERSITY, EAST LANSING
Michigan Maxim Bess 9-6 305-2X 9783 449
s. Cesor Michigan Maxim d. Michigan Apollo Bess
OWENS, FAY, MR. & MRS., MARSHALL
Remembrance Royal 2-1 305-2X 7465 386
s. Cesor Mark Master Max d. Fay's Remembrance
SMITH, CHARLES H. & SON, MAPLE LAWN FARM, GALIEN
Maple Lawn Farm Trixie Jewel 3-1 249-2X 9286 507
s. Meadow Lane Jupiter d. Maple Lawn Farm Jewel
SMITH, GEORGE E., COLDSTREAM GUERNSEY FARM, ELSIE
Meadow Gold Kings Sunrise 5-1 305-2X 11469 555
s. Lyrene Peggy's King d. Meadow-Gold A. Sunset
TONEY, VICTOR F., GOLDEN GLADE FARM, EAU CLAIRE
Lusty Acres Darleen 3-2 305-2X 9657 418
s. Lusty Acres Dexter d. Lusty Acres Chee Chee
WESTENFELDER, EDWARD B., SPRUCE MANOR FARM, FREMONT
Graysmarsh C F Rosetta 4-2 235-2X 9074 477
s. Coldspring's B.R. Forcaster d. Graymarsh Prince's Rosalie
Woodvale Norandas Gaymaid 3-5 305-2X 10058 614
s. McDonald Farms Fore Noranda d. Woodvale Leader's Gaymaid

MINNESOTA

KEHRET, CARL E. & SONS, CRESTWOOD FARM, AUSTIN
Signets Ultra Jewell 5-0 365-2X 13947 746
s. Pine Manor King's Signet d. Valor's N.O. Quartet
Crestwoods Honeybloom 4-8 353-2X 8915 535
s. McDonald Farms High Oneida d. Millcreek's Glenda
Crestwood Holly 4-1 365-2X 10585 608
s. Cla-ore Knight's Basil d. Boulder Bridge Quinoline
KELLEY, JAMES E., SPRUCE SHADOWS FARM, MINNEAPOLIS
Alfanna Beth 3-5 305-2X 9802 516
s. Locust Grove I. Strongheart d. Boulder Bridge A. Baroness
Spruce Shadows Daphne 2-3 305-2X 8805 492
s. Spruce Shadows King Arnold d. Spruce Shadows Corrinne
MOLNAU, FREDERICK, JR., FREDELLA FARM, CHASKA
Fredella Lynette 5-1 305-2X 9392 476
s. Gaylord's Squire's Heritage d. Cherub's Nan of Elm Grove
Fredella A Nanette 4-1 286-2X 10940 584
s. Boulder Bridge Antioch d. Cherub's Nan of Elm Grove
Fredella Golden Sherry 3-0 289-2X 8690 387
s. Fredella Golden Lucky d. Elm Grove Buttercup Lady
Fredella A Wistful 3-2 235-2X 8227 388
s. Boulder Bridge Antioch d. Fredella Golden Betsy
Fredella Golden Jenny 2-4 257-2X 7355 358
s. Fredella Golden Lucky d. Fredella Farm Judy
NELSON, CARL A., CANNON FALLS
Freedhem Rosie 7-0 260-2X 9591 991
s. Glenwater Don d. Angeline of Freedhem
Freedhem Bess Lady 6-2 227-2X 8843 426
s. Glenwater Embassy d. Freedhem Lady Tulip
Freedhem Lavern 4-4 219-2X 7873 376
s. Freedhem Challenger d. Freedhem Lovetta

SANITARY FARM DAIRIES, INCORPORATED, SANFADAIR FARM, MAHTOMEDI
Sanfadair Meads Linda 5-9 305-2X 9686 469
s. Green Meads Sanfadair d. Sanfadair Linda
Sanfadair Prince Blossom 3-5 305-2X 9595 512
s. Sanfadair Royal Prince Lad d. Sanfadair Levity Blossom
WACHHOLZ, BERNARD & SONS, HILLDALE FARM, STOCKTON
Hilldale Coronation Butterfat 13-10 305-2X 9401 517
s. Adelmer's Coronation Esquire d. Hilldale Buttercup
Hilldale Governors Marilyn 3-3 305-2X 10279 503
s. Peck's Governor's Governor d. Hilldale Snowbound's Millie
WIRT, ELMER J. & SON, MAPLE LEAF FARM, LEWISTON
Maple Leaf I Laurette 4-0 305-2X 11159 551
s. Boulder Bridge Illustrator d. Maple Leaf Lonabelle
Maple Leaf A Patience 2-1 363-2X 10863 501
s. Maple Leaf Alert d. Boulder Bridge Windflower
Maple Leaf R. Lenore 2-0 298-2X 6957 356
s. Boulder Bridge Sir Royal d. Maple Leaf Ill Lena
ZIEMER, KENNETH, MEADOW VIEW FARM, WALTHAM
Meadow Views G Fashion 2-1 346-2X 8297 424
s. Highfield Gallant d. Meadow View Darlene

MISSISSIPPI

BARNET, JACK, SUNNY LAND FARMS, STARKVILLE
Spot Rose Defiance 5-10 305-2X 12817 542
s. Cooper's Marko d. Red Rose Defiance
Sunny Land Della 3-2 305-2X 9252 495
s. Valleyland Charmer d. Buff's Babe Dell
Sunny Land Gertrude 3-1 305-2X 8977 463
s. Walker Farms Piper Fascination d. Girley Defiance
Sunny Land Viola 3-1 305-2X 9789 453
s. Walker Farms Piper Fascination d. Violet Defiance
Sunny Land Piper Girtie 2-2 305-2X 9192 440
s. Walker Farms Piper Fascination d. Girley Defiance
Sunny Land Piper Lassie 2-2 305-2X 9690 436
s. Walker Land Piper Fascination d. Van Dyke General's Lass
BOWDEN, JESSIE G., JESSIE G. BOWDEN FARM, COLDWATER
Station Camp V Mollie 5-8 365-2X 12789 549
s. Fairlawn Performer's Valiant d. Clear Springs' Fawn's Flossie
Colbys Essie 3-2 305-2X 9575 427
s. Langmeadow Envy's Royal d. Langmeadow Connie
MISSISSIPPI STATE COLLEGE, STATE COLLEGE
Magnolia Corinthian Hazel 2-1 305-2X 9217 441
s. St. Albans Monarch Corinthian d. Magnolia Actor's Hope
Magnolia James Beauty 2-1 297-2X 10080 465
s. Walker Farms Maestro's James d. Magnolia Actor Beauty
WALKER, G. B. & SONS, WALKER FARMS, STONEVILLE
Walker Farms Barnard Myra 8-9 305-2X 9738 442
s. Riegeldale Mck Barnard d. Walker Farms Piper's Mamie
Walker Farms Majesty Irvine 8-5 305-2X 9918 493
s. Riegeldale King's Majesty d. Walker Royal Iris
Walker Farms Standard Glucose 8-3 305-2X 10193 498
s. Riegeldale Emory's Standard d. Walker Royal Governess
Walker Farms Foremost Bouquet 8-1 305-2X 11077 515
s. Walker Farms Foremost d. Walker Royal Bernice
Walker Farms Piper Judy 7-7 305-2X 10557 516
s. Flying Horse Royal Piper d. Stoneville Betty's Judy
Walker Farms R Tipsey 4-11 305-2X 9591 484
s. Walker Farms Piper Renown d. Walker Farms Piper's Tulip
Walker Farms Piper Zola 4-6 305-2X 8643 422
s. Flying Horse Royal Piper d. St. Albans Glamour's Zetta
WILLIAMS, MARY L. & THOMAS, STATE LINE GUERNSEY FARM, OLIVE BRANCH
Williams Sharon Gay Rose 3-2 270-2X 10789 497
s. Wychmere Noble Kinsman d. Ogledale Admiral's Gay Rose

MISSOURI

JOHNSTON, CLYDE R., LAPO FARM, CARTHAGE
Nixons Hahantus 10-10 305-2X 9887 425
s. Florham Surprise d. Nixon's Pochahantus
Repelmar Her Barbee 5-3 305-2X 9036 505
s. Coronation Herald d. Repelmar Fairfax Bea
Nixons Pipers Cherub 5-5 262-2X 11255 547
s. Flying Horse Select's Piper d. Nixon's Charlotte
Repelmar Fairfax Arleen 6-10 275-2X 10334 512
s. Douglaston Baron Fairfax d. Repelmar Her Arleen
Nixon's Ophelia Piper 5-0 238-2X 8057 418
s. Flying Horse Select's Piper d. Langwater Nixon's Poppy
Nixons Charlotte Russe 4-9 198-2X 7717 355
s. Nixon's Piper's Master d. Nixon's Charlotte
Repelmar Her Laurene 5-1 305-2X 8857 444
s. Coronation Herald d. Repelmar Fairfax Lucky
Repelmar G Kathleen 4-6 305-2X 7457 451
s. Repelmar Baron Gem d. Gayhead's H. I. Kate
Repelmar K Marilla 4-8 216-2X 9567 411
s. Flying Horse Eastern King d. Anchor's Marilla
Rosebud Piper Jubilee 3-7 199-2X 6859 352
s. Flying Horse Select's Piper d. Rosebud Actress Ruby
Repelmar K. Queen 4-1 232-2X 8372 381
s. Flying Horse Eastern King d. Repelmar Fairfax May Queen
Repelmar K Lucy 3-9 208-2X 6951 327
s. Flying Horse Eastern King d. Repelmar Fairfax Lucinda
Repelmar Lucky Gift 3-5 190-2X 8894 400
s. St. Albans AV Boy's Hale Valor d. St. Albans Archer's G. Lucky
Repelmar P Lulu 3-5 200-2X 6680 343
s. Repelmar Baron Performer d. Repelmar L. Lucky Lady
Repelmar P Dell 2-6 208-2X 6169 309
s. Repelmar Baron Performer d. Repelmar H. I. Lou Ella
Repelmar P Flossie 2-4 282-2X 8289 435
s. Repelmar Baron Performer d. Repelmar Her Stella
Lapo J TS Cindy 2-1 250-2X 8093 374
s. Ideal's Susie's J. T. d. Rockglen Archer's Cindy
Lapo Piper Genny 1-9 262-2X 5947 326
s. Nixon's Piper's Master d. Nixon's Generous Genny
PENNEWELL, R. D., FLO-RAY FARMS, PALMYRA
Pre Eminent Lorin 7-11 305-2X 10354 472
s. Foremost Acme 25th d. Omphale's Eva
PENNEY, J. C., PRE-EMINENT GUERNSEY FARM, GALLATIN
Graceland Steadfasts C Cottie 4-9 305-2X 9229 492
s. Riegeldale Emory's Steadfast d. Graceland Concentrate's Cottie
Pre Eminent Julia Belle 4-3 286-2X 8622 447
s. Foremost Acme 25th d. Pre-Eminent Niobe
Pre Eminent Andrea 4-1 294-2 7777 455
s. Pre-Eminent Sarge d. Pre-Eminent Narcissus
Dunwalke Gabs Hopeful 3-6 301-2X 7122 412
s. Fairlawn Maxim's Gabriel d. Dunwalke King's Lady
Dunwalke Gabs Class 2-6 305-2X 8820 509
s. Fairlawn Maxim's Gabriel d. Dunwalke Classy

NEBRASKA

BOMAN, JOHN & BRANCH, P. W., DENTON
Avondale Farms Arleen 4-5 305-2X 10301 523
s. Normandy Willard d. Avondale Farms Irene
GOIN, FRANCIS P. & WILMA, WYMORE
Predictmosts Polly 2-0 293-2X 9855 430
s. Rosebud Farm Predictmost d. Greenfield Laddie's Polly
LIEBERS, O. H. & SON, SKYLINE FARMS, LINCOLN
Skyline Les Alene 3-7 305-2X 7372 430
s. McDonald Farms Le Skyline d. Skyline Reveller's Alice
Skyline Les Venus 3-3 305-2X 9514 436
s. McDonald Farms Le Skyline d. Pine Manor Majesty's Vision
Skyline Les Felice 3-3 305-2X 8083 415
s. McDonald Farms Le Skyline d. Skyline King's Fairy
Skyline Lees Harp 2-11 305-2X 7064 398
s. McDonald Farms Le Skyline d. Skyline Distinctives Hope
MULLER, JOE P., JO-BE FARM, OMAHA
McCoys Farm Audrey 5-3 365-2X 10555 567
s. Jo-Be Farm Gold Star d. McCoy's Farm Agnes
Elmcrests Gretta 5-8 305-2X 14943 773
s. Skyline Gretta's Challenger d. Elmcrest's Frill Chips
Chesterluck Proud Mary 2-7 205-2X 5739 298
s. Curtiss Candy Proud King d. Chesterluck Maryls
Chesterluck Fabrons Primrose 2-3 303-2X 9198 429
s. Curtiss Candy Fabron d. Welcome In McK Primrose
PFEIFFER, WALTER R. & HERMAN W., PFEIFFER FARMS, ARLINGTON
Skyline Distinctives Blend 5-7 292-2X 10997 591
s. McDonald Farms Distinctive d. Skyline Hercules' Brenda
Midland B Mona 4-0 305-2X 9859 483
s. Jo-Be Kadi's Brutus d. Midland M Monograméta
Skyline Odessas Blossom 2-4 299-2X 8544 424
s. McDonald Farms Pre Odessa d. Skyline Reveller's Beauty
Vansdale Hightimes Ella 2-1 305-2X 6769 363
s. Skyline Hightime d. Vansdale Reliance's Ethel
ROBERTS DAIRY COMPANY, ROBERTS GUERNSEY FARM, ELKHORN
Clover Glen Lady Faith 7-0 305-2X 9821 510
s. Boulder Bridge Goldfinder d. Clover Glen Faithful
Elvadale Princes Spice 6-6 305-2X 12293 466
s. Elmwood Brenda's Prince d. Willow Lane Spice
Hermitage View S Nettie 3-10 365-2X 12284 649
s. Fairlawn K. Senator d. Hermitage View Nora
Roberts Farm Colonels Viola 2-0 305-2X 8551 405
s. Flying Horse Clara's Colonel d. R. Lane Violet
Ideals Standbest Martha 2-3 365-2X 10583 515
s. Ideal's Standbest d. Ideal's Marshall's Martha

NEW HAMPSHIRE

FRANKLIN, MABEL & WALTER, HOB NOB FARM, DOVER
Walnut Crest Prophets Marcel 11-1 305-2X 9387 492
s. McDonald Farms Prophet d. Walnut Crest Steadfast's Maple
Hob Nob Queene 3-1 305-2X 11026 488
s. Great Elm His Louis d. Hob Nob Gloria
Hob Nob C Dolly 2-2 305-2X 8184 372
s. Curtiss Candy Golden Curtiss d. Hob Nob May
GREER, WILLIAM E., GREEN CROSS FARM, SALEM DEPOT
Green Cross Dictynna 2-9 305-2X 8445 386
s. Mulhocaway Rosenkavalier d. Maple Lawn Theta

NEW JERSEY

AUKEMA, OWEN, AUKEMA FARMS, SUSSEX
Aukema Farms Charmer Opal 4-1 305-2X 8144 422
s. Ideal's Day's Charmer d. Ideal's Traveller's Opal
BARTON FARMS, INCORPORATED, FLEMINGTON
Barton Farms Evangeline 5-10 305-2X 10103 474
s. Evanbrook's Leader d. Barton Farms Beauty
Windybrook Swinalong 4-7 305-2X 12252 612
s. Wilgorlan Farms Philosopher d. Windybrook Sevenalong
Barton Farms Inc Barbara 2-2 305-2X 7650 373
s. Laneland Colonel's Alfred d. Barton Farms Clara
Barton Farms Inc Milk Maid 2-0 305-2X 7089 355
s. Wilgorlan Farms Predominator d. Barton Farms Blanche
Locust Lane Hallies Primrose 3-1 305-2X 10206 520
s. Locust Grove I. Hallie d. C. Bright Lad's Primrose
BASSETT ESTATES, INCORPORATED, STAR VALLEY FARM, PORTERSVILLE
Star Valley Calpurnia 2-3 305-2X 7710 392
s. Star Valley Mars d. Star Valley Cressida
CLARK, J. LEROY, CLARK GUERNSEY FARM, WHITEHOUSE
Melody Lads Gioia 4-10 305-3X 9493 489
s. R. F.'s Melody Lad d. I. Commoner's Poppy's Goia
CORY, ROBERT, GUERNSEYLEA FARM, HACKETTSTOWN
Monarchs Belle of Jon Robin 8-10 300-2X 11806 595
s. Blossom's Bright Monarch d. Madeline Top of Wittfiel
Guernseyleas Mardi Anita 8-2 305-2X 10543 543
s. Convent's C. Mardi Gras d. Guernsey Lea's King's Anita
Dukes Adrian 5-9 305-2X 10642 544
s. Actor's Grand Duke d. Golden Dinah
Guernseyleas Emperor Fashion 5-5 188-2X 6527 321
s. Winlochan Emperor d. Guernseylea's King's Fashion
Guernseyleas M Leader 4-0 302-2X 8216 498
s. Evanbrook's Leader d. Guernseylea's M. Flora
CROSHAW, J. ELLIS, JR., ORCHARD CREST FARM, WRIGHTSTOWN
Fairlawn Hornet Lily 3-7 365-2X 11966 577
s. Fairlawn Actress' Hornet d. Coronation Lil

ILER, ALEXANDER, ROLLING KNOLLS FARM, MIDDLETOWN
Ratcliffe Manor Garnet 13-3 305-2X 8305 433
s. Jewell's Cathedral King d. Sherwood Forest Magdalene
LINBURN, R. E., SPRING WATER FARMS, STOCKTON
Springwaters Hopeful Jane 10-9 298-2X 11438 540
s. Glenburnie Cavalier d. Ladderlook Lady Hopeful
Springwaters Lady Mary 8-9 305-2X 11526 506
s. Springwater's Valor Jim d. Springwater's Lady Martha
Colonial Hill Tarzanne 8-5 305-2X 11796 554
s. Rilma Kate's Greentree Tarzan d. Honey Brook Craftsman Grace
Springwaters Honorable Flora 5-8 295-2X 10494 493
s. Woodacres Honorable Phil d. Springwater's Royal Adell
Querressa Lilly 7-0 339-2X 13832 658
s. Coldspring's Romulus Lad d. Foremost Querressa
Springwaters Leaders Lita 3-9 305-2X 10079 468
s. Evanbrook's Leader d. Springwater's Royal Linda
Springwaters Gallants Melba 3-2 305-2X 10715 477
s. Dunwalke R. Gallant d. Springwater's Lady Mary
Springwaters F Vivan 3-4 300-2X 9601 434
s. Dunwalke N.K. Financier d. Springwater's Honorable Viola
Springwaters Gallants Agnes 2-4 305-2X 9505 422
s. Dunwalke R. Gallant d. Springwater's Fancy Annie
PERONA, EMIL, PERONA FARM, ANDOVER
Perona Country Amella 5-10 305-2X 11152 492
s. Brian Boru Countryman d. Perona Farm Cremobel
Perona Greylord Alma 4-2 305-2X 13873 564
s. Ideal's Greylord d. Perona Royal Alma
Valleybrook Lance Queen 4-0 294-2X 10885 474
s. Coronation Hector's Lancelot d. Valleybrook Champion Queen
Perona Farm Greylord Ruth 3-1 288-2X 10220 441
s. Ideal's Greylord d. Perona Merco Julip
TURNBULL, WILLIAM & ARTHUR, TEVIOT FARMS, FAR HILLS
Teviot Royal Joy 3-6 305-2X 7988 424
s. Woodacres Royal Heartsease d. Wilgorlan Farms Peerless Jip
WELLEMEYER, E. H., THE COTTAGE FARM, SKILLMAN
Tarbell Countess P Esther 4-10 305-2X 8665 427
s. Tarbell Romulus' Leader d. Tarbell Farms Peerless Esther
WESCOTT, L. B., MULHOCAWAY FARM, CLINTON
Mulhocaway Butterfat Ena 12-3 365-2X 11046 589
s. Clara's Heartsease Butterfat d. Vanity's Jean of Farview
Mulhocaway Golden Miracle 8-11 365-2X 13034 614
s. Mulhocaway Butterfat Midas d. Mulhocaway Butterfat Miranda
Mulhocaway Golden Desire 9-0 305-2X 11555 740
s. Mulhocaway Butterfat Midas d. Mulhocaway Butterfat Wish
Mulhocaway Queen Hulver 7-9 305-2X 12519 644
s. Yellow Creek Meadow King d. Mulhocaway Marvelous Hula
Mulhocaway Queen Rubia 6-9 365-2X 10833 610
s. Yellow Creek Meadow King d. Mulhocaway Butterfat Rubia
Mulhocaway Butterfat Quad 6-6 305-2X 11451 618
s. Mulhocaway Butterfat Quartus d. Mulhocaway Butterfat Dale
Champions L B Mae 5-11 305-2X 9002 514
s. Chedco Champion d. Plutocrat's Butterfat Mamie
Mulhocaway Butterfat Katinka 4-4 305-2X 10214 551
s. Mulhocaway Butterfat Quartus d. Two Brooks C Kate
Mulhocaway Dolores Beauty 3-6 324-2X 7889 438
s. Coldspring's Beauty Noble King d. Clearland Butterfat Dolly
Mulhocaway Bell Zerlina 3-3 305-2X 9504 490
s. Two Brooks Carillon d. Mulhocaway Queen Zenia
Mulhocaway Lovely Topaz 2-11 305-2X 8411 445
s. Mulhocaway Butterfat Adonis d. Mulhocaway Golden Topsy
Mulhocaway Lovely Belladona 2-5 365-2X 8778 439
s. Mulhocaway Butterfat Adonis d. Mulhocaway Marvelous Bellona
Mulhocaway Bobolink Beauty 2-4 365-2X 8209 452
s. Coldspring's Beauty Noble King d. Mulhocaway Larkspur
Mulhocaway Butterfat Huldah 2-3 305-2X 8602 483
s. Mulhocaway Beauty Butterfat d. Mulhocaway Queen Hulver
Mulhocaway Julie Beauty 2-1 305-2X 6755 369
s. Coldspring's Beauty Noble King d. Mulhocaway Jester's Julip

NEW YORK

BAKER, STANLEY, TWIN BIRCH FARM, LYNDONVILLE
Twin Birch Nobles Sharon 4-1 305-2X 8198 465
s. Twin Birch Noble d. Sharon of Ross Acres
CHRISTAL, HENRY I., HANOVER HILL FARM, YORKTOWN HEIGHTS
Hanover Hill Beauty 4-5 305-2X 11367 551
s. Hanover Hill C. Jupiter d. Hanover Hill J. Betty
Princess B of Ottendale 4-0 365-2X 10503 578
s. Prestdale Phyl's Belmont d. Patricia D. of Ottendale
Hanover Hill G Sunbright 2-6 305-2X 7653 418
s. Hanover Hill Gallant d. Brookdell Sunna
HYLAND, HELEN S., POND ACRE FARM, CRARYVILLE, N. Y.
Bonnie Lady Dawn 7-4 365-2X 15993 853
s. Faddom Sylvan d. Faddom Lady Daylight
McDonald Farms Pert Rainbow 5-7 365-2X 14187 781
s. McDonald Farms Fore Traveler d. McDonald Farms Just Neenah
LANGMORE FARMS, INCORPORATED, CLUMS CORNERS
Fairlawn K Zinda 4-11 284-2X 11446 548
s. Fairlawn H. Eastern King d. Fairlawn Actor's Fern
Langmore Dominant Linda 3-2 295-2X 9131 512
s. Fairlawn K. Dominant d. Langmore C. Linda
MARSH, CLARENCE J., MARSH FARMS, CANANDAIGUA
Marsh Farms M LaBelle 5-11 277-2X 10292 452
s. McDonald Farms Ideal Mars d. Marsh Farms Lydia
SCHUTT, HARRY C., BELLEVERNON FARM, MIDDLETOWN
Bellevernon Squires Wanda 8-7 279-2X 9198 431
s. Ideal's Squire d. Bellevernon Garden's Maggie
Bellevernon Beacons Elsie 4-5 305-2X 10556 527
s. Ideal's Gold Star d. Bellevernon Squire's Elsie
Bellevernon Beacons Rosella 3-10 305-2X 10602 513
s. Ideal's Gold Star d. Bellevernon Garden's Honey
Bellevernon Beacons Anna 3-7 305-2X 8576 413
s. Ideal's Gold Star d. Bellevernon Garden's Bessie
SHAW, WOODARD, WOODSTOCK FARM, GLOVERSVILLE
Admirals Hortense 4-1 302-2X 8851 435
s. Old Homestead Admiral d. Arnos Angie of Sun Valley Farm
STANTON, DOUGLAS R., OLD HOMESTEAD FARM, GREENVILLE
Old Homestead Aileen 8-11 305-2X 13838 664
s. Idylbrook Eureka d. Old Homestead Sue
STEVENS, MARK W., NORMAN'S KILL FARM, GLENMONT
Colonels Marlett of N K 4-4 305-2X 9368 462
s. Nyala Supreme Colonel d. Marlene of Norman's Kill
Colonels Amanda of N K 3-9 246-2X 6390 371
s. Nyala Supreme Colonel d. Baron's Amanda of N.K.
WILKIE, JOHN, FORGE HILL FARM, NEW WINDSOR
Forge Hill Corodaffodil 6-5 284-2X 8502 428
s. Forge Hill Corona d. Forge Hill Odaffodil
Forge Hill Mary Annac 2-11 305-3X 10470 531
s. Forge Hill Belinda's Acme d. Forge Hill Marq Lou Ann
WILLIAMS, EARL S., BROOKSIDE FARM, NORTH CHATHAM
Opal Ann of Brookside 5-7 305-2X 10105 526
s. Hendershore Warrior Boy d. Savada Farms Olanda D.
Hectors Bonnet of Brookside 3-0 305-2X 10848 591
s. Regal's Royal Hector d. Betsy's Bonnie of Brookside
Footprints Inget of Brookside 2-0 305-2X 7487 404
s. Caumsett Footprint d. Governor's Irenet of Brookside
Hi Lands First Dawn 2-1 305-2X 8445 451
s. Langmore Prem Mohammed d. Langmore Happy Freedom
WILSON, H. B., MEADOWBROOK FARM, CALEDONIA
Counts Gem 2-4 305-2X 8512 416
s. Rex's Count d. Valiant's Carrie

NORTH CAROLINA

KNIGHT BROTHERS, KNIGHTDALE FARM, GUILFORD COLLEGE
Knightdale Comets Claribel 2-3 289-2X 7901 432
s. Knightdale Comet's Emory d. Knightdale Chris's Atlanta
Knightdale Heros Clover 2-1 302-2X 8113 363
s. Whippernock Hero's Alvis d. Knightdale Chris's Diana
NORTH CAROLINA STATE COLLEGE OF AGRICULTURE, RALEIGH
Howland Jerrys Esther 2-7 214-2X 7239 335
s. McDonald Farms Jerry d. Howland Master's Clarinet
SMITH, W. L., LOVELEA FARM, LEXINGTON
Clearbranch Heros Bella 7-7 305-2X 14573 568
s. Midnight Hero of The Glen d. Frewvale August's Beauty

OHIO

COLOPY, G. S. & SONS, GLEN OAKS FARM, DANVILLE
Glen Oaks Toni Shane 4-10 325-2X 10028 506
s. Ideal's Shane d. Glen Oak's Topsy
Glen Oaks Starlet Shane 3-10 316-2X 10302 508
s. Ideal's Shane d. Glen Oak's Jewel's Ideal
EBERHARD, WALTER A., EBER-LEA FARM, GROVE CITY
Graceland S B C H Connie 3-2 193-2X 6960 323
s. McDonald Farms Hoosier d. Graceland Steadfast's B. Cottie
Graceland Chum C Cindy 2-1 305-2X 10503 537
s. Graceland Heritor's B. Chum d. Graceland Concentrate's Cottie
ELLIOTT, DONALD F., DARBY VALE FARM, GALLOWAY
Darby Vale Zelma 12-9 263-2X 9867 385
s. Crane Pond's Viking d. Darby Vale's Ann
Darby Vale Kay 9-1 305-2X 11085 516
s. Darbyvale's Forward d. Darby Vale's Co Ann
Darby Vale Kattie 10-1 305-2X 13911 604
s. Darbyvale's Forward d. Darby Vale's Co Ann
Darby Vale Hollie 7-9 305-2X 11348 509
s. Welcome In Hornet d. Crane Pond's Dora
Darby Vale H Zella 6-1 305-2X 13152 578
s. Welcome In Hornet d. Darby Vale Zelma
Darby Vale C Actress 2-1 298-2X 8941 361
s. Lauxmont Cupidon d. Darby Vale Kattie
Darby Vale C Keepsake 2-1 305-2X 9565 402
s. Lauxmont Cupidon d. Darby Vale H. Irene
Darby Vale C Honey 3-0 305-2X 10249 414
s. Lauxmont Cupidon d. Darby Vale Hollie
GROVE, HERMAN, GROVELAND FARM, NORTH JACKSON
Spottie Likeness of Maple Lawn 12-2 305-2X 11845 587
s. Spar Hill King's Conqueror d. Ultra's Likeness
Grovelands M Sweetness 5-10 305-2X 7964 445
s. Wethersfield Prince Marmion d. Groveland's Steadfast Spottie
Grovelands M Fanita 5-10 305-2X 11267 529
s. Wethersfield Prince Marmion d. Groveland's Steadfast Fanny
Grovelands B Paulette 4-8 305-2X 9641 443
s. Groveland's Prince Banner d. Groveland's Superior Pixie
KLAMFOTH, DONALD, MAPLE LAWN FARM, CANAL WINCHESTER
Maple Lawn Craftsmans Tam Gay 7-3 305-2X 10639 448
s. Mayflower's Craftsman d. Maple Lawn Grace's Tamera
KRIDER, HAROLD H., SPRING HILL FARM, CLINTON
Spring Hill Wisbecqs Coquette 6-0 291-2X 9452 467
s. Ideal's Wisbecq d. Spring Hill Levity Marney
Spring Hill Neptune Susan 3-8 305-2X 9153 504
s. Ideal's Neptune d. Spring Hill Wisbecq's Liza
LINDLEY, LEROY C. & SMITH, GORDON F., SANDY-HILL FARM HAMILTON
Sunnydale Leaders Polka 4-4 184-2X 8153 322
s. Franchester Handy Leader d. Sunnydale Symphony Dream
Sande Hill Princes Olive 2-5 305-2X 10337 459
s. Marshland's Prince d. Opekasit Nero's Olive
MOORE, F. L. & WELLER, J. R., MILMOORE FARMS, FREMONT
Milmoores Zoa 8-7 305-2X 9296 449
s. Coronation Dean d. Coronation Zandra
Milmoores O Zandra 4-2 305-2X 10791 526
s. McDonald Farms Steadfast Odin d. Coronation Zandra
OBER, LLOYD E., OBERLAND FARM, NEWBURY
Oberland Lady Adell 4-10 305-2X 10713 505
s. McDonald Farms Oberland d. Critchland Adella
OSTERMEIER, W. H. & SONS, OSTERLEA FARM, MIDLAND
Osage Quartermasters Irene 7-5 305-2X 10031 456
s. Raemelton Levity Quartermaster d. Emerald Triumphant Ilene
SCHMIDT, WILLIAM J. & BURNS, RICHARD W., MILFORD CENTER,
Darby Maple Sequence 4-4 365-2X 11107 504
s. Welcome In Forward's Supreme d. Darby Maple K. Secret
SMITH, ANSON B. & FAMILY, ANSMIL FARM, HILLIARDS
Discoverys Selma Ann 6-5 365-2X 11524 561
s. Raemelton Levity Discovery d. Actor's Sensation
Locust Grove Merits Mary Ann 2-0 274-2X 6923 348
s. Fairlawn Actor's Merit d. Locust Grove I. Miriam

VAUGHN, CLYDE M., HAYDEN LANE FARM, AMLIN
Lady Luck of Pine Acres 5-5 287-2X 9087 460
s. Mohican Farm Butch d. Lassie's Golda of Pine Acres
WALTZ, OLIN L. & MABEL, FREELANDS FARMS, COLUMBUS GROVE
Freelands Buttercup 10-8 305-2X 12143 548
s. Freelands Dynamic Prince d. Freelands Daisy May
WEAVER, CLARK A., SAN-MOR FARM, PEMBERVILLE
Coronette Ramblers Betty 6-10 305-2X 9872 456
s. Gray Haven Levity Rambler d. Coronal Bettyette
Fairviews Golden Dann 5-1 305-2X 8548 430
s. Coronal King d. Fairview's Dann
WEHR, WADE N., BELLE VISTA FARM, NORTH LIMA
Belle Vista B Kate 6-9 305-2X 11215 508
s. Belle Vista Achievement d. Belle Vista Star Contentment

OKLAHOMA

MUNGLE, J. JENE, MUNGLE'S DAIRY, ATOKA
Mungles Maid 9-1 305-2X 11984 497
s. Bonnie's Supreme d. Mungle's Rosebloom
Mungles Gertrude 6-3 305-2X 12437 592
s. Foremost Acme 28th d. Mungle's Mable
Mungles Acme Queenella 5-8 300-2X 11418 506
s. Foremost Acme 28th d. Mungle's Queen Marea
Mungles Acme May 5-5 305-2X 11153 479
s. Foremost Acme 28th d. Mungle's May
Mungles Acme Dandy 5-3 305-2X 10463 502
s. Foremost Acme 28th d. Mungle's Dandy
Mungles Acme Dorothy 3-1 305-2X 10932 468
s. Foremost Acme 28th d. Mungle's Husky Dorothy
Mungles Husky H Rosie 2-5 305-2X 10129 452
s. Gaylord Honor's Fortune d. Mungle's Husky Rosie
Mungles Acme Lena 2-0 305-2X 7670 377
s. Foremost Acme 28th d. Mungle's Di Lena
WINTER, JOHN, JR., PLAINVIEW GUERNSEY FARMS, HITCHCOCK
Plainview Farms S Princess 1-11 305-2X 6733 405
s. Ideal's Prediction d. Meadow Lodge Lucky Sweet Girl
Plainview Farms Kathie 1-11 305-2X 7076 416
s. Meadow Lodge Kingmaker Select d. Plainview Farm's Velvet

OREGON

ALLUMBAUGH, H. R., HOLLYLAWN ACRES, EUGENE
Hollylawn Ideal Nannie 7-9 305-2X 9833 471
s. Bonnibell Isobel's Ideal d. Victory Nola of Hollylawn
FISHER, ELMER H. & PATRICIA L., LAUREL LAYNE FARM, ASTORIA
Nettletons Merrie 3-10 305-2X 10062 442
s. Chicona Nettleton d. Charity's Ione of Cedar Crest
OLSON, ALFRED, ASTORIA
Roxys Vida 9-8 305-2X 11219 485
s. Roxy's Blitzkrieg d. Englehurst Brenda
RUDAT, FRED, JR., CLA-ORE FARM, BROWNSMEAD
Wandamere Norwoods Mayette 7-6 365-2X 11225 574
s. Wandamere Norwood d. Mithoefer's Mayette
Cla Ore Knights Marlena 4-10 305-2X 10973 501
s. Chicona Novelty's Knight d. Cla-ore Mon. Marlene
Cla Ore Wayfarers Burdette 3-4 323-2X 9806 475
s. Fair View's L. Wayfarer d. Cla-ore Knight's Berta
VOCKERT, WALTER, COLUMBIA GORGE GUERNSEY FARM, TROUTDALE
Columbia Gorge Rosalie 11-6 289-2X 8653 404
s. Cascade Pal d. Cascade Rheba
Columbia Gorge Damsel 4-3 290-2X 8725 520
s. Columbia Gorge Aggressor d. Columbia Gorge Dahlia
Columbia Gorge Dainty 2-5 305-2X 8309 468
s. Windell Historian d. Columbia Gorge Deborah

PENNSYLVANIA

BACHE, CARTER, MAYWOOD FARMS, STILLWATER
Midview Hermes Choice 3-11 305-2X 8196 433
s. Bournedale General Hermes d. Midview Challenger's Choice
Knightongale Pre Juanita 3-1 305-2X 8364 452
s. McDonald Farms Pre Rollin d. Knightongale Rose Juanita
BRENEMAN, JOHN A., WILLOW BEND, WILLOW STREET
Willow Bends Janie 9-9 305-2X 9468 435
s. Clora's Point Tor d. Willow Blend's Jewel
Willow Bends Starlight 2-8 305-2X 7703 411
s. Willow Bend's Duke d. Willow Bend's Twilight
Willow Bends Dukes Eva 2-1 305-2X 9547 435
s. Willow Bend's Duke d. Willow Bend's Ann
CHURCH FARM SCHOOL, GLENLOCH
Charles Vanity of C F S 9-3 285-2X 8729 444
s. Gardenville King's Charles d. Duke's Merrily of C. F. S.
Charles Etiquette of C F S 6-9 289-2X 8114 471
s. Gardenville King's Charles d. Church Farm School's Etta
Prince Lees Blossom of C F S 6-0 305-2X 10532 514
s. Gardenville Prince Lee d. Roamer's Blossom of Whitford
Charles Minuet of C F S 5-10 290-2X 8556 533
s. Gardenville King's Charles d. Church Farm School's Dale
Charles Alma of C F S 4-8 276-2X 8297 480
s. Gardenville King's Charles d. Church Farm School's Etta
Penny Boys Ellen of F F S 4-4 288-2X 9189 465
s. Fairlawn Actor's Penny Boy d. Charles' Ella of C. F. S.
Penny Boy's Chime of C F S 2-10 301-2X 7981 396
s. Fairlawn Actor's Penny Boy d. Charles' Vanity of C. F. S.
FERGUSON, H. R., WALNUT GROVE FARM, KIRKWOOD
Walnut Grove Rilma Josephine 6-10 305-2X 8707 452
s. C. F's Rilma Miracle King d. Walnut Grove Daisy Belle
Walnut Grove Purity F 5-8 294-2X 8293 444
s. Walnut Grove Francis d. Walnut Grove Rilma Barbara
Walnut Grove Baron Erma 2-3 301-2X 7422 369
s. Spar Hill Armeria's Baron d. Walnut Grove Wistar Miriam
HANK, HARRY, LONE OAK FARM, MONONGAHELA
Lone Oak Beatrix 2-10 305-2X 10574 460
s. Bryn Du Triumph's Revenue d. Lone Oak Select Bee
LEADER, GUY A. & SONS, INCORPORATED, LEADER FARMS, YORK
Laurel Mills Exquisite 5-1 365-2X 15457 691
s. Laurel Mills Golden Guinea d. Laurel Mills Acme's Sweetheart
Quarry Valley Phils Jane 4-2 294-2X 10827 560
s. Flying Horse Royal's Phil d. Quarry Valley's Son's Jane
Quarry Valley V Sandy 3-7 322-2X 11498 612
s. Quarry Valley's Lad d. Quarry Valley's S. Sandy
Quarry Valley Phils Actina 3-0 305-2X 11036 513
s. Flying Horse Royal's Phil d. Quarry Valley's L. Aquamarine
Quarry Valley Amblers Gretta 2-9 305-2X 13534 709
s. Quarry Valley's Ambler d. Quarry Valley's Phil's Reba
Lauxmont Maxim Bayeta 3-4 305-2X 9899 480
s. Bournedale Maxim's Lauxmont d. Indian Master's C-ca Peony
MADEIRA, EUGENIA C., CRUMDALE FARM, BERWYN
Bethany Happy Haze 10-7 305-2X 8818 443
s. McDonald Farms Prediction Jr. d. Bethany Haze
Kelsos Coronation Doral 2-3 292-2X 6807 362
s. Lake Louise Coronation King d. Doral Count's Glory
SUCCOP, W. G. & GLADYS D., ROLLING MEADOW FARM, RENFREW
Sterling Gypsy Maid 9-7 300-2X 11866 487
s. Antietam Gypsy Count d. Sterling Maid
Wandamere C Bess 3-6 305-2X 10281 484
s. Wandamere Correction d. Cliff Dell's Bonny Bess
Wyno Verners Nectarine 2-5 305-2X 8928 431
s. Wandamere Doug's Verner d. Valley Gem Nectarine
Wilgorlan Farms Fancy 2-3 305-2X 8280 451
s. Wilgorlan Farms Coronet d. Daisy's Final of Warriston
SUNNYHILL FARMS, INCORPORATED, IMPERIAL
Cedar Brook Levity Astor 6-7 298-2X 9547 466
s. McDonald Farms King Lamont d. Green Crest Levity Astor
Avalon Brilliant Phoebe 5-6 305-2X 10579 460
s. Langwater Brilliant d. Marvel's Phyllis of Avalon
Clearfield Nobles Beverly 5-3 290-2X 11065 500
s. Coldspring's Valor's Noble d. Clearfield Christmas Belle
Royals Charlaine 3-8 305-2X 9445 511
s. Glenburnie Royal d. Grandee's Karen
Sunnyhill Padres Delphine 3-3 305-2X 7065 413
s. McDonald Farms Le Padre d. Sunnyhill Emory's Betty Ann
Sunnyhill Leaders Equity 2-6 305-2X 8755 376
s. Sunny Ideal's Leader d. Sterlingold Meadow Queen
WALSH, RICHARD J., MR. & MRS., GREEN HILLS FARM, PERKASIE
Brownlie Nancy 10-3 305-2X 9915 440
s. McDonald Farms Eminent d. Valdelicia's Nancy
Green Hills Julu 3-8 292-2X 8834 446
s. Fritzlyn Valson d. Green Hills Gleam
WEBSTER, CHAUNCEY W., MEADOW SPRINGS FARM, ST. THOMAS
Blakeford Patrinkas Girl 4-8 305-2X 11011 572
s. Blakeford Transformer d. Blakeford Patrinka

RHODE ISLAND

CLARK, GEORGE P. & VERA J., HORSE SHOE FALLS FARM, SHANNOCK
Horse Shoe P Butterfly 4-7 305-2X 11259 575
s. Horse Shoe Conrad's Pioneer d. Farmlands Prediction Butternut
Horse Shoe S Aenemone 3-3 305-2X 11198 480
s. Horse Shoe F. Surprise d. U. V. M. Superb Annebelle
McBRIDE, CLIFFORD A., WHEELER FARM, RIVERSIDE
Northern F Independence 8-2 305-2X 10115 492
s. Foremost Hermes d. Horse Shoe Bailiff's Iris
Antietam H Sue 5-8 305-2X 9620 489
s. Fairlawn Actor's Holliston d. Antietam Royal Sue
Flying Horse Beacons Lady 5-9 305-2X 14021 644
s. Flying Horse Beacon d. Bethany Noble Lady
Wheeler Farms Gingham Girl 3-5 274-2X 8864 411
s. Sterlingold Royal Victor d. High Mowing Diamond Gingham
Wheeler Farms Hetty 2-5 305-2X 8891 397
s. Lush Acres Hermes Sailor Boy d. Wadsworth Elliot's Hetty
Wheeler Farms Delia 2-5 305-2X 8586 432
s. Lush Acres Hermes Sailor Boy d. Bailiwick Carrus Delia
Wheeler Farms Brenda 2-1 305-2X 8029 359
s. Lush Acres Hermes Sailor Boy d. Wadsworth Pride's Ila
RICHMOND, R. S. & C. R., ASHTON KEYNES FARM, LITTLE COMPTON
Lone Maple Butterfat Norawyne 7-7 305-2X 14678 726
s. Two Brooks Norseman d. Lone Maple Butterfat Rosalyn

SOUTH CAROLINA

CLEMSON AGRICULTURAL COLLEGE, CLEMSON
Clemson Master Galore 2-11 212-2X 6589 352
s. Coker Butterfat Master d. Clemson Hollibright Birdie
EDISTO FARMS, DENMARK
Edisto Farms G Lilac 4-4 305-2X 9483 445
s. Fairlawn Hornet's General d. Fairlee Acres Maxim Leona
Edisto Farms G Kindness 3-10 287-2X 8491 417
s. Fairlawn Hornet's General d. Edisto Farm's Kate
Edisto Farms G Pyrola 3-9 305-2X 9060 494
s. Fairlawn Hornet's General d. Nejasco Noble's Pat
Uwharrie Affiance Louise 3-2 305-2X 10652 572
s. Uwharrie R-V Affiance d. Uwharrie R-V Mary Lou
Edisto Farms M Vange 2-5 305-2X 7640 423
s. Nyala Prince's Majestic d. Pecan Hill's Verbena
Edisto Farms G Julie 2-3 305-2X 10318 527
s. Fairlawn Hornet's General d. Edisto Farms K. Jubilee
ROOSEVELT, NICHOLAS G., GIPPY PLANTATION DAIRY, MONCKS CORNER
Gippy Conrad Venita 5-3 305-2X 9607 513
s. Northern Conrad d. Cesor Ellton's Verona
Gippy Don Envy 2-9 305-2X 8718 399
s. Brays Island Bon-Ton's Don d. Gippy Chief's Elsie
Norgerts Royal Starlight 2-3 305-2X 8993 429
s. Foremost Quantity's Royal d. Norgert's V. Starlight
Ideals Admirals Faith 3-3 305-2X 8899 470
s. Ideal's Admiral d. Ideal's Claremont's Faith
Ideals Laddies Heroine 2-4 305-2X 7332 382
s. Ideal's Sequel Laddie d. Ideal's Beacon's Heroine

SOUTH DAKOTA

SOUTH DAKOTA STATE COLLEGE, BROOKINGS
Campanile Oscars Flopsy 3-2 305-2X 8952 448
s. McDonald Farms Don's Oscar d. Campanile Foremost Flopsy

TENNESSEE

HATHAWAY, L. E., HATHAWAY'S FARM, PARIS
Dolly of Guernsey Valley 9-3 305-2X 10872 508
s. Spring Ridge Standard d. Lela Princess Dolly
K M M Noble Demonstrator 7-5 305-2X 13737 693
s. Mt. Ararat Maxim Majesty d. P. V. Noble Correne
Hathaways Farm Dazzle 2-1 305-2X 8893 500
s. Henslee Farms G. Master d. Henslee Farms Renown's Vanity
HOUSLEY, LEE, HOUSLEY DAIRY FARM, ATHENS
Maple Cresta Hazel 6-7 305-2X 10084 490
s. Riegeldale Conqueror's Laird d. Gayoso Fame's Constance
Housleys Pamela 1-11 305-2X 7941 377
s. Flying Horse General's Royal d. Flying Horse Harmony Quenella
LANGFORD, L. C., LANGFORD'S HERMITAGE VIEW FARM, HERMITAGE
Hamilton County Lady Linda 7-2 305-2X 9571 555
s. Hamilton County Maxim Beau d. Hamilton County Maxim Daisy
McFARLAND, SAM D. & BENNETT, BALLARD K., ROBIN ROOST FARMS, LEBANON
Renable Maxims Nancy 11-0 305-2X 11439 501
s. Riegeldale Emory's Maxim d. Benton's Nordica 2d
Robin Roost Ruby 9-6 365-2X 12314 544
s. Klondike Luxor d. Pondale's Feach
Station Camps V Lou 4-10 365-2X 11875 562
s. Fairlawn Performer's Valiant d. Maple Grove Penelope
Robin Roost Rex's Helena 3-9 305-2X 7746 434
s. Riegeldale Emory's Rex d. Robin Roost Red Rose
ROARK, THOMAS E., ROARK FARMS, LAFAYETTE
Pebblebrooks H Dinah 4-9 305-2X 7061 428
s. McDonald Farms High Oneida d. Northfield's P. Dora
Pondale Farms D Image 4-2 365-2X 11026 511
s. McDonald Farms D. Legacy d. McDonald Farms Image
SHIVELL, PHILIP J., SHY VALLEY FARM, KINGSPORT
Slaty Hills Queen Nora 6-1 305-2X 10900 518
s. Clear Springs' King Warrior d. Slaty Hill's Hattie

TEXAS

LIVELY, J. T & SON, BLUFF VIEW FARM, DALLAS
Bentons Susan Phoebe 7-3 305-3X 13820 662
s. Benton's Excellent Sandy d. Benton's Excellent Phoebe
Bluff View Queen Jardis 3-10 305-3X 10862 595
s. McDonald Farms Kinghaven d. Max's Jardis of Sartarita
PORTER, JOHN D., DOUBLE J FARM, BUDA
Double J Renowns Sunshine 3-2 305-2X 8272 425
s. Velvet's Royal Renown d. Martins Diamond Sunshine
TEXAS TECHNOLOGICAL COLLEGE, LUBBOCK
Primrose of Tech 3-0 293-2X 8460 401
s. Imp. Evandale King Alfred d. Primrose Patriotic Symphony

UTAH

DAINES, C. J. & DWYTH M., CACHE MEADOWS FARM, LOGAN
Cache Meadow C Sadie 2-2 272-2X 8245 407
s. Fairlawn K. Courageous d. Delphi Dell Max Sadie
SNOW, HERBERT A., ESTATE, SNOW SUMMIT RANCH, PARK CITY
Elm Lane Harriet 4-2 298-2X 6965 445
s. Chicona Norwyn d. McDonald Farms Pre Polly

VERMONT

BERRY, RUTH & HARTLEY, HIGH HOLLOW FARMS, LANDGROVE
High Hollow Alice 12-0 305-2X 7891 418
s. Big Meadow Reliance d. Flamstead Farm Country Beauty
CLEVELAND, REGINALD M. & CHARLES G., REXDEN FARM, RANDOLPH CENTER
Maplewood Hornets Rose 12-0 305-2X 12765 565
s. Fra-Mar Hornet d. Signalda's Daisy
Hickory Ridge Majors Violet 5-3 293-2X 10301 485
s. Maplewood Helena's Major d. Maplewood Hornet's Rose
COLE, PHILIP G. & HERRICK, A., STARLAKE FARM, NORWICH
Willowbys Cleona 7-6 303-2X 9365 493
s. Fairlawn K. Senator d. Biscoe Cleona Lenfestey
Edgewood Royals Jasmine 5-8 305-2X 8530 443
s. Forges Prince Royal d. Edgewood Farms Heloise
Stronghold Gay Dark Fawn 5-5 305-2X 11137 579
s. Stronghold Gay Boy d. Stronghold Audible Fawn
Maplewood Warriors Viola 4-10 305-2X 7442 448
s. Golden Warrior of Birch Brae d. Maplewood Mont Velma
Haven Hill H Lucie 4-9 305-2X 10595 472
s. Fairlawn Performer's Honor d. Stronghold Count's Lassie
Green Meads Countess Amaryllis 4-6 286-2X 9056 431
s. Langwater Halley d. Green Meads Princess Amethyst
Green Meads Country Angela 3-2 305-2X 10118 467
s. Green Meads Country King d. Green Meads Countess Agatha
JANEWAY, E. G., MIDDLETOWN FARM, SOUTH LONDONDERRY
Brookdell Peerless Helene 6-7 305-2X 10721 523
s. Fairlawn Actor's Hasson d. Brookdell Hileen
Middletown C Janet 3-4 305-2X 10265 490
s. Larches Caesar d. Firremda's Janice

VIRGINIA

BAYVILLE FARMS, INCORPORATED, NORFOLK
Bayville Margaret Marlene 10-5 305-2X 13058 582
s. Bournedale General Mars d. Bayville Margie
Ellerslie Phils Alese 7-6 365-2X 14054 675
s. Klondike Philmost d. Ellerslie Alice
Bayville Margaret Blossom 7-7 305-2X 9023 469
s. Bournedale General Mars d. Bayville Maxim Roseblossom
Mapleton N Puff 7-4 244-2X 8646 507
s. Mapleton's Actor's Noble d. Mapleton's Maxim Primrose
Bayville Margaret Birdie 6-5 293-2X 9782 518
s. Bournedale General Mars d. Bayville King's Lady Bird
Riegeldale Maxs Cupid 4-9 305-2X 7617 442
s. Riegeldale Melba's Maxim d. Riegeldale King's Cupid
Bayville Maxprint Mardine 4-7 365-2X 8668 543
s. Fairlawn Maxim's Imprint d. Bayville Levity Margo
Bayville Lucky Neda 3-9 305-2X 8843 555
s. Bayville Lucky Nick d. Bayville Rose Neda
Bayville May Gloria 3-6 305-2X 8040 431
s. Bayville Maxim Impfair d. Skugget's Gloria
Bayville Coronet Dairygirl 2-11 305-2X 8504 422
s. Bayville Maxim Impcharlie d. Bayville Margaret Dairygirl
Wilburn Le Coresa 2-11 365-2X 8243 481
s. McDonald Farms Le Otranto d. Wilburn Imperial Theresa
Bayville Margaret Contentment 2-5 305-2X 8313 448
s. Bournedale General Mars d. Bayville Fawn Contentment
CAMP, W. M., HOLLIKNOLL FARM, FRANKLIN
Arlo Golden Rose 10-7 305-2X 10215 436
s. Bournedale Golden Steadfast d. Fairlawn Maxim's Fragrance
Holliknoll Maxim Hazel 8-7 305-2X 9891 506
s. Quail Roost Rose Maxim d. Holliknoll Holly Girl
McDonald Farms S Pearline 6-2 305-3X 11936 593
s. McDonald Farms Steadfast d. McDonald Farms High Judith
CLARK, E. LYLE, JR., CLARKDALE FARM, STUART
Clark Raiders Phyliss 3-2 286-2X 9242 414
s. Klondike Raider's Dreamer d. Princess Royal Edna
CLARK, J. MYRON, RED LEVEL FARM, STUART
Red Level Foremost Belle 6-8 305-2X 9835 541
s. Bayville Champion's Foremost d. Red Level Kava Belle
CROWGEY, R. R., HAM FARM, WYTHEVILLE
Blairs Rest Majesty Queen 6-6 284-2X 9614 439
s. Green Meads King Powhatan d. Blair's Rest Majesty Girl
Ham Farm K I D Fanny 4-1 358-2X 10249 493
s. Ham Farm King Ideal d. Dairylou Ideal Dot
Ham Farm Libby M. Heiress 2-2 360-2X 7666 414
s. Ham Farm Phil Glad Monarch d. Springhill Don's Libby
Ham Farm Dianna P Hansel 2-6 365-2X 10072 480
s. Green Meads Philo d. Dianna of Ham Farm
DANIEL, CHARLOTTE B., BRANDON FARM, SPRING GROVE
Arline Maxim of Pamunkey 7-2 282-2X 8687 491
s. Holliknoll Maxim Holliston d. Nutshell Maxim Arlo
Kristines Hi Kendra of S B 2-11 365-2X 13276 666
s. McDonald Farms High Nobility d. Content's Kristine of S. B.
Brandon R Lady Leona 2-3 305-2X 9346 477
s. McDonald Farms Le Robert d. Willowmere Lady Lil
Brandon D Annetta 2-3 305-2X 9024 468
s. Midview Violet's Blaze d. Ellerslie Impelled Anniece
LUNN, M. E., LLANGOLLEN FARM, UPPERVILLE
Llangollen Christmas Adventure 3-9 305-2X 9008 423
s. Caumsett Adventurer d. Llangollen Lovely Noel
MORRIS, W. J. & SONS, EGGLESTETTON DAIRY FARM, AMELIA
Midlothian Golden Martha 11-9 299-2X 10338 534
s. Graceland Max's Golden d. Pauline Maid of Prince
Egglestettons Dorcas 8-2 305-2X 11722 567
s. Wakefield Lucky Choice's Duke d. Princess of Bernia 2d
Egglestettons Leonora 8-0 305-2X 10672 568
s. Wakefield Lucky Choice's Duke d. Sam's Golden Grandee
Egglestettons Madeline 7-10 305-2X 11116 533
s. Midview Majesty's Prince Ivan d. Egglestetton's May Patience
Shady Rest Pharoahs Paulette 8-0 305-2X 12853 585
s. Midview Charmer's Pharoah d. Paula of Giant
Egglestettons Celeste Rita 6-8 305-2X 10110 507
s. Wakefield Lucky Choice's Duke d. Maxim's Golden Rebecca
Egglestettons Evie 6-0 305-2X 11257 489
s. Whippernock Prince Charmer d. Egglestetton's Vida
Glorys Bernice of La Noce 5-1 305-2X 10659 500
s. Golden Boy of La Noce d. Giant Glory
Egglestettons Alina 4-10 305-2X 8201 436
s. Wakefield Lucky Choice's Duke d. Palmer Haven's Reliance
Egglestettons Beulah 4-1 305-2X 10017 557
s. Egglestetton's Dean d. Egglestetton's Marta
PADDOCK, ASHLEY, MRS., BEN VENUE, THE PLAINS
Fairviews Joetta 9-5 236-2X 6677 382
s. Graceland La Noce Jupiter d. Blanton's Jo Ann
Ideals L Ds Libby 6-4 305-2X 13685 622
s. Ideal's Lettie's Duke d. Welcome Lane's Lucy
Ideals Marathons Dawn 3-6 305-2X 12646 612
s. Ideal's Marathon d. Ideal's Admiral's Dawn
PIGGOTT, WILLIAM T., PICKWICK FARM, PURCELLVILLE
Pickwick Flicka 7-2 305-2X 11485 513
s. Pickwick's Rodney d. Pickwick Annette
RAWLS, J. C., SOUTHAMPTON GUERNSEY FARM, FRANKLIN
Southampton M Sparkle 3-10 305-2X 7798 420
s. Southampton Maxim d. Southampton Suzette
SCOTT, W. H. & BRIDGES, GORDON W., HUNTERDALE FARMS, FRANKLIN
Hunterdale Golden Pauline 6-2 305-2X 9727 538
s. Hunterdale Golden Maxim d. Hunterdale Knight's Paula
Hunterdale Masters Cinderella 3-9 305-2X 10249 557
s. Hunterdale Master Maxim d. Hunterdale Knight's Hope
VAUGHAN, C. C., 3rd, DEERPATH FARMS, FRANKLIN
Deerpath Ruby 5-6 305-2X 9370 457
s. Cesor Mirthful Max d. Deerpath Jewell
Burkeville Emorys Stardust 5-4 305-2X 9960 492
s. McDonald Farms Steadfast Emory d. Lewis' Milkyway
Brandon Maxim Vanity 4-0 305-2X 10033 495
s. Holliknoll Maxim Holliston d. Brandon Velma Victoria
Bayville Royal Lassette 3-8 293-2X 10106 476
s. Bayville Royal Leslie d. Bayville Maxprint Lassette
VIRGINIA POLYTECHNIC INSTITUTE, BLACKSBURG
V P I Pre L Kant Annette 4-0 305-2X 10225 488
s. McDonald Farms Pre Lady's Man d. V. P. I. Hollimost Eliza Kant
V P I General Novice Chic 2-4 305-2X 8160 423
s. Bayville General Jeb d. V. P. I. Pioneer Lute Novice
V P I Panorama June Cheeta 2-2 305-2X 7532 372
s. Charlescote Panorama d. V. P. I. Majesty Emily June
WALKER, J. F., PINE GROVE DAIRY FARMS, PORTSMOUTH
Appins Tess 9-10 305-2X 10018 472
s. Quail Roost Choice Foreman d. Appin's Little Fern
Burkeville Tip Tops Rosebud 8-4 305-2X 9527 453
s. Klondike Hollimost's Tip-Top d. Peg's Maxim's Rosebud
Walnut Grove Mans Fidelity 7-4 305-2X 12928 568
s. McDonald Farms Pre Lady's Man d. Kaylon's Beauty Buttercup
Walnut Grove Mans Pet 7-3 305-2X 11085 545
s. McDonald Farms Pre Lady's Man d. Walnut Grove Primrose Lilly

Pine Grove Beauty Fannie 3-7 305-2X 10698 482
s. Coldspring's B.R. Jasper d. Pine Grove Persus Fanny
Pine Grove Her Perdita 2-4 305-2X 9361 446
s. Pine Grove Mars Hero d. Pine Grove Heir's Perdita

WHITEHEAD, T. L. MAPLETON FARM, NASSAWADOX
Hamhurst Noble Royal Lucerne 8-6 305-2X 10487 499
s. Quail Roost Noble Royal d. Lucerne's Pauline
Mapleton D Cinderella 7-3 305-2X 9703 485
s. Hominy Hill Demonstrator d. Mapleton Actor's Charlotte
Osborne Hill Per Estelle 6-1 305-2X 11046 493
s. Hominy Hill Performer d. Osborne Hill Eliza
Windrift Comets Cathey 4-0 305-2X 8866 489
s. Grand View B. Predictor's Comet d. Windrift Klondive Cathey
Mapleton Philosopher Phillena 2-11 305-2X 8842 501
s. Mt. Ephraim Prince Philosopher d. Mapleton G. Pearl

YOUNG, W. L., MR. & MRS., ROSE VALLEY FARM, FRANKLIN
Rose Valley C Actress 4-3 305-2X 8950 419
s. Bayville Countryman d. Rose Valley Golden Actress

WASHINGTON

DYNES, GEORGE M., RIVERVIEW FARMS, MOUNT VERNON
Riverview Lads Clementine 9-2 299-2X 8529 468
s. McDonald Farms Dairy Lad d. Valley Gem Colorful
Prices Golden Maizie 7-10 305-2X 8091 501
s. Flying Horse Master's Phil d. Mazie of Chicona
Riverview Generals Marvel 4-6 305-2X 10147 568
s. Flying Horse Clara's General d. Riverview Lad's Clementine
Retedale Elrason Lucinda 4-5 305-2X 10395 594
s. McDonald Farms May King d. Lucky of Shir-Vale

EKSTRAN, HERBERT V., BROCKWELL FARM, BOW
Western Glow Country Unique 10-4 288-2X 9414 525
s. Langwater Country Steadfast s. Unique of Lopez
Brockwell Peerlesss Rosette 9-6 305-2X 10862 513
s. Western Glow Peerless d. Duna's Rose of Brockwell
Western Glow Fames Elsie 5-6 305-2X 10742 497
s. Western Glow Royal Fame d. Wandamere Anson's Emma
Brockwell F Honesty 3-6 305-2X 7695 427
s. Coldspring's B. R. Forcaster s. Brockwell Landon's Heiress

HENDERSON, WAYNE, DR. & MRS., RAPAWAY RANCH, FORT ANGELES
Avalawn Attention 6-7 305-2X 10594 583
s. Avalawn General Quintin d. Avalawn Amy
Golden Charm Generals Dona 5-2 297-2X 10917 554
s. Flying Horse Clara's General d. Dona of Lotzgesell Homestead
Rapaway Beautys Lucky Beany 2-2 305-2X 10342 500
s. Western Glow Lucky O'War d. Skagit Maid's Beauty

JOHNSON, ALBERT, DENNY-DALE FARM, MOUNT VERNON
Almar Babe O War 7-4 305-2X 11233 584
s. Western Glow Man O'War d. Almar Bambina Pablo
Denny Dale Promose Caroline 2-6 305-2X 7800 445
s. Flying Horse Rosemary Promise d. Cupid of Rock Haven

LOVGREEN, JOHN E., CLAIRE HAVEN GUERNSEYS, EAST STANWOOD
Claire Haven Derel Ruth 7-2 291-2X 11431 607
s. Wandamere Anson's Derel d. Kiona Pan Ruth
Claire Haven Rex Patricia 3-1 305-2X 10014 488
s. Claire Haven Buster Rex d. Claire Haven Elmer Patsy
Claire Haven Marmion Pansy 3-0 286-2X 10735 579
s. Rozelyn Eldee Marmion d. Claire Haven Derel Peggy

NEWMAN, LAWRENCE M., NEW HAVEN GUERNSEY FARM, PORT ORCHARD
Delphi Dell Darling Delila 3-11 305-2X 8501 476
s. Delphi Dell Sarah's Master d. Delphi Dell Darling Della
New Haven Tinkle Rosie 4-0 305-2X 7267 428
s. Wandamere Tinkle's Royal d. Delphi Dell Philosopher's Rose

POWER, L. W., CHUKLUCK FARM, BURLINGTON
Chukluck Lucky Lady 7-6 365-2X 13690 735
s. Western Glow Man O'War d. Bear Canyon's Lady
Chukluck Double Dip 6-10 305-2X 9741 569
s. Bonnibell Noble's Royal d. Bear Canyon's Delores
Chukluck Lady Lill 6-9 305-2X 9250 465
s. Western Glow Lucky Strike d. Bear Canyon's Lady Lillian
Chukluck Princess Pat 6-0 305-2X 10628 517
s. Bonnibell Noble's Royal d. Princess Pat of Olympic View
Chukluck Bettina 5-10 305-2X 9596 578
s. Bear Canyon's Prince Mac d. Bear Canyon's Betty
Meadowmist Pam 5-8 305-2X 10322 568
s. Western Glow Lucky O'War d. Wicken's Lady Pansy
Chukluck Artiste 5-0 305-2X 8957 470
s. Western Glow Lucky Strike s. Chukluck April
Chukluck Dutchs Darling 4-2 305-2X 8772 502
s. Western Glow Lucky O'War d. Chukluck Darlene
Meadowmist Cons Fern 4-3 305-2X 10388 495
s. Argilla Conquest d. Bear Canyon's Lady Delight
Chukluck Tiddy Ann 2-10 305-2X 7986 469
s. Western Glow Lou's Royal d. Western Glow Tiddy Ann

PRICE, KENNETH C. & FAMILY, PRICE'S GOLDEN GUERNSEY DAIRY, PORT ORCHARD
Surprise Valley Polly Ann 6-3 308-2X 10059 508
s. Lord-S-Acres Pepper d. Surprise Valley Barbara Ann
Cliff Dells Bonny Bell 3-1 320-2X 9537 421
s. Cliff Dell's Prince d. Cliff Dell's P. Betsy
Prices Marry of Distinction 2-3 365-2X 8368 436
s. Wandamere Phyllis' Distinction d. Dunmuvin Foremost Margy

REED, WILLIAM G. & LANCASTER, LESTER J., GRAYSMARSH FARM, SEQUIM
Rozelyn Marvels Marie 8-8 310-2X 9579 473
s. Rozelyn V. Marvel d. Rozelyn's Margie
Riverside Acres Linda 5-4 294-2X 8435 496
s. Riverside Acres Marquette d. Oak Acre Martha
Graysmarsh Prim 3-6 365-2X 8737 524
s. Graysmarsh Prince Jan d. Primrose of Clallam County
Noelbrook Goldies Dove 3-5 330-2X 10033 607
s. Noelbrook Donson d. Noelbrook Goldie
Western Glow F Millbet 2-8 326-2X 8878 427
s. Coldspring's B.R. Forcaster d. Clearbrook Milly
Graysmarsh M Amulet 2-11 264-2X 7238 359
s. Rozelyn Eldee Marlin d. Grey Vue Amanda
Graysmarsh M Felicia 2-6 348-2X 10335 467
s. Roselyn Eldee Marlin d. Graysmarsh F. Fantasy
Graysmarsh High Mistress 2-2 365-2X 12615 652
s. Graymarsh C. F. Highclimber d. Graysmarsh Mona
Riverside Acres Lucky Lou 2-10 318-2X 9416 540
s. Cedarcroft Master's Sweepstake d. Riverside Acres Linda

ROBINSON, C. A. & SON, ROBINDELL FARM, SEQUIM
Robindell Lady Evaline 3-0 330-2X 9958 528
s. Robindell Lover Bold d. Graysmarsh Eva

TEWALT, M. A., WESTERN HILLS FARM, MOUNT VERNON
Western Hills Blondie 2-3 358-2X 8924 474
s. Royal Forest of Aldarra d. Jermine's Blossom Fern

VAN DER POL, BERT, LONE MAPLE FARM, MOUNT VERNON
Pleasure of Lone Maple 3-10 305-2X 8305 417
s. Noelbrook Rose's Warrior d. Nancy of Alderbrook

WASHINGTON, STATE COLLEGE OF, PULLMAN
Chinook Anson Izzy 2-9 305-2X 8949 433
s. Chinook Treasure Anson d. Chinook Regal Edna
Chinook Anson Lorry 2-6 305-2X 9801 462
s. Chinook Treasure Anson d. Chinook Regal Gussie
Chinook Anson Olive 2-4 305-2X 8231 423
s. Chinook Treasure Anson d. Wild Rose Hero's Kate

WISCONSIN

BAKKEN, E., ATLASTA FARM, MENOMONIE
Quality Park Farms Hopefull 5-3 305-2X 10548 484
s. Locust Grove H. Lindsay d. Quality Park Lorna

CHAPIN, ARTHUR J., VANITY FARM, BRANDON
Sunsets Hopeful of Vanity 5-4 305-2X 9271 474
s. Curtiss Candy Levity Sunset d. Hope of Vanity
Actors Charla of Vanity 2-10 305-2X 9279 385
s. Luxerin F. Actor d. Golden Charla of Vanity

CLAUSING, HERBERT & SONS, GUSANNA FARMS, CEDARBURG
Gusannas Princess Bobolink 8-2 365-2X 14013 629
s. Hill Girt Prince Artful d. Barbara Ann of Gusanna Farms

GASPER, LEO J., TOMAH REGISTERED GUERNSEYS, BARABOO
Tomah Laniers Spot 12-11 305-2X 9766 418
s. New Hope Leader's Lanier d. Hillside Splendor's Dora
Jessie of Inland Farm 11-7 204-2X 6710 329
s. Corner Hill Stephen d. Princetta of Inland Farm
Devils Lake Annie 8-5 222-2X 8448 388
s. Foremost Statesman d. Lady Eleanor of The Orchards
Devils Lake Rose Marie 6-10 305-2X 11688 546
s. Blakeford Sultan d. Johnson's Brummel's Rose
Greenfields Patsy 2-2 305-2X 10284 402
s. Curtiss Candy Golden Curtiss d. Greenfield Patsy's Lady Lucy

HERWIG, THEO E., FARVIEW GUERNSEYS, NORTH FREEDOM
Farview Hannibals Margarette 6-0 326-2X 9964 467
s. Roughwood Hannibal d. Farview Realist's Margarete

KUHTZ, LeROY, KUHTZDALE FARM, WAUKESHA
Kuhtzdale For Xmas Cheer 6-11 305-2X 11677 557
s. Jaebardale Forward's Warrior d. Pride's Vera

NICHOLS, FLOYD L., COULEE COUNTRY FARM, SPARTA
Glacial Meads Coronet Marilyne 5-7 228-3X 9228 421
s. Pine Manor Career d. Ken Dell's Merry Lady
Coulee Country Charmayne 4-9 305-3X 13096 409
s. Curtiss Candy Butterfinger d. Coulee Country Phil's Fanny
Coulee Country Louise 3-2 238-3X 7321 386
s. Wey Acres Bellringer's Louis d. Lynbrook Royal Pearlette

TORREY, ROSCOE R., TORREY FARM, BRISTOL
White Lick Royal La Ruby 4-9 305-2X 12118 532
s. White Lick Royal Honor d. White Lick Farms La Ruby
Torrey Farm M Sherry 3-2 305-2X 9043 416
s. Gaylord Kingmead's Majesty d. Torrey Farm Cherry

It Doesn't Cost To Advertise . . . **IT PAYS!**

√ **Well-advertised products** always sell to advantage.

√ **During 1958** — plan to advertise and promote your herd regularly in your official Breed Publication.

√ **Save 10%** by Contract Advertising. Send for details.

√ **Assistance gladly given in preparing copy.**

THE JOURNAL

For . . .

SALES MANAGERS

SALES COMMITTEES

NOW IS THE TIME to make arrangements for your spring sales catalogs with the AGCC.

Let the Club Prepare Your Catalogs!

• • • THE CLUB'S CATALOGS ARE:

• • • A C C U R A T E –
The Club is positively the best source of data.

• • • V A R I E D –
You have three sizes to choose from:

- **5-1/2 x 8-1/2 (6-ancestors),**
- **7 x 9-1/2 (14-ancestors), (6-ancestors),**
- **8-1/2 x 11 (14-ancestors).**

And, the AGCC *Gives Top Service!*

SPRING CATALOG SCHEDULES ARE NOW BEING PREPARED. MAKE SURE YOUR SALES ARE LISTED. WRITE TODAY!

THE AMERICAN GUERNSEY CATTLE CLUB
PETERBOROUGH, NEW HAMPSHIRE

WHAT THE COWS ARE DOING
ON ADVANCED REGISTER TEST

SPECIAL NOTE: The Sires and Dams are shown for each cow with the first published credit for each record. Decimals and the months' per cent of butterfat are omitted. When more than one month's credit is computed at the same time only the last month's credit will appear with cumulative totals. These credits are subject to verification and correction.

EXPLANATION OF SYMBOLS

¶ before a cow's name indicates three-times-a-day milking.

\# before a cow's age indicates completed record when less than 305 or 365 days.

No symbol appears before the cow's name if milked twice daily.

The credits of cows in a herd owned by individuals other than the herd owner are published with the herd owners credits. It is impossible to publish them separately.

OWNER AND RECORD	Age	Days	Mo.	Credit For Month Milk	Credit For Month Fat	Total Credit Milk	Total Credit Fat
BARNES, W. H. & SONS, SENRAB FARMS, NEW LISBON, WIS.							
Senrab Pre Marlene	2-8	68	Oct	1132	52	2552	117
s. Senrab Blossom's Prediction		d. Senrab Lucky Irene					
Senrab Pre Magic	2-3	68	Oct	946	56	2120	109
s. Senrab Blossom's Prediction		d. Senrab Esquire Ida					
BAXTER, NORMAN S., BRANTVIEW, MILLIS, MASS.							
Mulhocaway Queen of The May	8-0	133	Oct	1705	69	8114	293
s. Yellow Creek Meadow King		d. Mulhocaway Butterfat Mayhap					
Birchtree Rena	6-11	248	Oct	942	49	10467	498
Mulhocaway Butterfat Mercy	4-0	81	Oct	1209	55	3320	153
s. Mulhocaway Butterfat Quartus		d. Yellow Creek King's Charity					
Pine Hill General Lolly	4-5	48	Oct	1465	61	2252	94
s. Flying Horse Dorothy's General		d. Quitticas Lolly					
Leeside Regal Margot	3-2	305	Oct	10		9804	536
Leeside Eastern Primrose	3-5	225	Oct	619	38	7796	385
Leeside Atlantic Coronet	3-2	254	Oct	586	33	8363	440
Leeside Atlantic Brilla	3-2	245	Oct	427	22	8560	441
Leeside Majestic Tinka	#3-0	269	Sep	209	11	8253	472
Pine Hill A Star	#3-2	270	Sep	324	15	8741	373
Mulhocaway Lovely Mayfern	2-9	305	Oct	12		7946	424
Mulhocaway Bell Ruby	2-9	223	Oct	805	40	8325	382
s. Two Brooks Carillon		d. Mulhocaway Queen Rubia					
Wandamere Finery	2-3	190	Oct	903	40	6534	280
s. Mulhocaway Beauty Butterfat		d. Mulhocaway Lovely Finery					
Mulhocaway Butterfat Vale	2-4	131	Oct	805	35	3894	166
s. Mulhocaway Beauty Butterfat		d. Mulhocaway Holly Dale					
Pine Hill A Starlight	#3-3	131	May	1229	56	5788	261
Leeside Atlantic Hope	2-5	294	Aug	676	35	9138	440
BEDFORD, F. T., NYALA FARM, GREENS FARMS, CONN.							
Fairlawn Actors Indigo	12-10	292	Oct	744	33	13190	566
Nyala Supreme Beda	11-5	340	Oct	730	41	15139	766
Nyala Supreme Bettina	10-8	119	Oct	1384	78	6111	306
s. Pine Manor Crown Supreme		d. Betsy's Hope of The Oaks Farm					
Nyala Princes Fawn	7-1	299	Oct	1126	67	15503	793
Flying Horse Actors Betty	3-11	223	Oct	1179	75	10644	551
¶Hominy Hill Champion Fern	3-5	34	Oct	1772	104	1932	113
s. Hominy Hill Champion		d. Flying Horse Phil's Flute					
Nyala Antons Betty	3-4	182	Oct	1033	56	6701	340
Nyala Honors Willa	4-10	171	Oct	1256	59	7934	383
Nyala Antons Indigo	3-5	132	Oct	1134	73	5824	318
Nyala Princes Glorius	2-4	258	Oct	836	45	8650	411
Nyala Princes Tina	2-2	164	Oct	932	57	5825	311
Nyala Kings Moonbeam	2-3	148	Oct	963	50	5140	241
Nyala Princes Good Will	2-3	365	Oct	334	19	11957	585
Nyala Antons Golden	2-2	305	Jul	381	20	7517	404
BELLE TERRE FARMS, INCORPORATED, FREEHOLD, N. J.							
¶Partridge Peerless Flossy	4-1	334	Oct	428	20	14114	662
¶Delwake Hardwick Stefanie	3-10	310	Oct	1086	56	16511	759
¶Maple Lane Sheiks Holly	4-0	305	Sep	536	28	10569	558
¶Delwake Monitors Maurette	2-9	346	Oct	1088	48	15812	722
¶Delwake Monitor Jan Jade	2-3	340	Oct	1004	47	12642	607
¶Belle Terre Marvel June Jewel	2-4	307	Oct	916	45	10424	521
¶Delwake Governors Woodbine	5-11	305	Sep	33	1	13022	645
¶Wilgorlan Farms Charlotte	4-5	365	Sep	186	10	11831	654
¶Hominy Hill R K Honoreen	3-6	277	Sep	603	29	6758	352
¶Delwake Hardwick Buttercup	2-5	305	Sep	411	23	8911	471
¶Maple Lane F Snowqueen	3-7	305	Aug	625	32	9935	504
¶Nyala Honors Sunrise	3-6	305	Aug	805	41	11202	557
¶Wilgorlan Farms Connie	2-3	365	Aug	694	39	10697	619
¶Delwake Hardwick Lady Geralda	2-3	305	Aug	982	53	12205	581
CAUGHMAN BROTHERS, GOLDEN GLOW FARM, LEXINGTON, S. C.							
Golden Glow Ace Malden	3-8	165	Oct	728	42	4981	227
s. Quail Roost Golden Ace		d. Golden Glow Ace Prince's Martha					
Golden Glow Brag Stella	2-7	305	Sep	433	23	8288	404
Golden Glow Victor Maudine	2-4	305	Sep	191	10	8863	433
Golden Glow Victor Honeybloom	2-8	204	Oct	788	44	6699	322
Golden Glow Brag Huntress	2-7	221	Oct	888	54	8340	416
Golden Glow Noble Ladona	2-11	82	Oct	896	51	2510	143
s. Quail Roost Noble Choice		d. Haywood Hedy Lamarr					
Golden Glow Victor Chris	2-4	304	Oct	658	41	9199	498
Golden Glow Master Springtime	2-2	305	Sep	544	30	10434	542
Golden Glow Victor Lenora	2-8	88	Oct	876	45	2759	130
s. Mulhocaway Butterfat Victor		d. Golden Glow Ace Laura					
Golden Glow Victor Gladys	2-7	96	Oct	832	42	2761	122
s. Mulhocaway Butterfat Victor		d. Golden Glow Prince's Gracie					
Golden Glow Victor Coed	2-7	71	Oct	1011	51	2420	123
s. Mulhocaway Butterfat Victor		d. Golden Glow Noble Cora					
Golden Glow Master Fan	2-1	162	Oct	364	23	3526	172
s. Coker Butterfat Master		d. Kerr's Foremost Flossie					
Golden Glow Ace Gwyn	3-1	305	Jul	38	2	7240	406
Golden Glow Noble Buttermaid	2-7	305	Jun	27	1	4686	269
Golden Glow Bounty Gilda	2-8	305	Jul	12		5449	267
Golden Glow Ace Secret	2-8	305	Jul	220	14	7451	444
Golden Glow Victor Jill	2-7	305	Jul	9		4869	257
Golden Glow Master Pam	2-6	305	Jul	38	2	5571	274
Golden Glow Victor Loretta	2-4	305	Aug	370	16	8290	398
Golden Glow Brag Maid	2-4	305	Aug	402	22	6637	328
Golden Glow Brag Catherine	2-1	305	Aug	467	22	9059	443
Golden Glow Master Climax	2-1	305	Aug	268	14	7239	383
CHAPOT, FRANK J., CHADO FARM, WALLPACK, N. J.							
Woodacres Princess Violet	7-3	248	Oct	724	39	8984	411
Hominy Hill Minerva	6-4	264	Oct	934	54	10085	505
Woodacres L Doneve	3-6	359	Oct	460	31	11029	611
Perona Farm Coronation Minerva	4-8	37	Oct	1723	89	2034	105
s. Hominy Hill Rose King		d. Hominy Hill Minerva					
Fenwick Phils Viola	3-5	189	Oct	918	55	7556	399
Ideals G S Wilma	4-8	77	Oct	1127	68	3119	180
s. Gardenville Supreme		d. Ideal's Beacon's Wilma					
Ideals Beacons Jennylea	3-8	214	Oct	787	43	8321	437
Ideals Trophys Susanne	4-10	305	Sep	141	8	13971	699
Ideals Admirals Rosie	2-3	305	Sep	19		9017	481
Perona Farm Coronation Minerva	#3-7	363	Aug	310	15	12483	651
DOTY, W. B., BUTTERTON GUERNSEY FARM, RIO LINDA, CALIF.							
Butterton Marymost Yolanda	4-9	36	Oct	1493	70	1710	80
s. Golden Butte Marymost		d. Butterton Master's Yakima					
Butterton Supremes Beckey	4-4	143	Oct	745	42	4866	232
Butterton Warriors Leola	4-3	123	Oct	1354	71	6174	260
s. Butterton Blanche's Warrior		d. Butterton Holliston Luella					
Butterton Dukes Georgie	3-5	153	Oct	915	42	6049	259
Butterton Supremes Aldarra	2-0	298	Oct	316	19	6874	327
Butterton Royals Jennie	2-3	305	Oct	158	8	7661	364
Butterton Royals Floss	2-2	214	Oct	754	34	7624	339
Butterton Royals Delight	2-2	254	Oct	542	35	5982	322
Butterton Dukes Verona	2-6	71	Oct	986	43	2354	111
s. Western Glow C. F. Duke		d. Santa Cruz King's Veda					
Butterton Royals Gardenia	2-4	87	Oct	976	42	2923	132
s. Western Glow Maryann's Royal		d. Butterton Holliston Gethel					
Butterton Supremes Lady	2-4	84	Oct	842	39	2451	113
s. Butterton Holliston Supreme		d. Butterton Master's Lucille					
Butterton Dukes Tessie	2-4	47	Oct	1178	51	1734	76
s. Western Glow C. F. Duke		d. Butterton Master's Topez					
Butterton Supremes Tipsy	2-3	87	Oct	754	42	2454	127
s. Butterton Holliston Supreme		d. Butterton Holliston Thetis					
Butterton Royals Valerina	2-4	59	Oct	1081	45	2025	95
s. Western Glow Maryann's Royal		d. Happyholme Valiant Shamrock					
Butterton Dukes Jean	2-4	35	Oct	1167	47	1271	52
s. Western Glow C. F. Duke		d. Butterton Master's Jill					
Butterton Dukes Lora	2-3	35	Oct	993	46	1075	50
s. Western Glow C. F. Duke		d. Butterton Warrior's Lucy					
Butterton Dukes Lydia	2-2	59	Oct	964	47	1862	84
s. Western Glow C. F. Duke		d. Butterton Warrior's Leda					
Butterton Dukes Lady	2-6	305	Sep	500	26	9559	429
Butterton Supremes Segrid	2-6	305	Sep	395	24	9157	485
Butterton Dukes Leola	#2-4	295	Jul	374	21	6820	334
Butterton Supremes Joy	2-4	141	Sep	985	45	5096	223
Butterton Dukes Victoria	2-10	365	Aug	251	13	11722	617
DUBLE, WILLIAM, COOL RUN FARM, WOODSTOWN, N. J.							
Cool Run Bruces Constance	5-5	135	Oct	836	42	4678	217
Cool Run Dukes Sandy	4-4	240	Oct	511	30	6218	297
Cool Run Dukes Beth	4-2	256	Oct	797	43	9177	429
Cool Run Princes Bonnie	4-1	203	Oct	957	56	7973	406
Cool Run Dukes Emily	3-4	159	Oct	832	42	5203	259
FORGES FARM, INCORPORATED, PLYMOUTH, MASS.							
Forges Party Girl	6-1	305	Sep	126	7	8650	407
Forges D Fisher Maid	4-3	61	Oct	1153	54	2401	112
s. Garmet's Darius		d. Forges Sabelle					
Greenway P Maid	5-0	61	Oct	1122	53	2296	107
s. Forges Paragon		d. Greenway Charming Lady					
Forges Coronet Jewel	2-7	260	Oct	366	20	5358	305
Forges D Mercie	2-4	283	Oct	488	30	7611	393

Forges Coronet Maiden	2-8	171	Oct	856	42	6267	274	
s. Forges Coronet Prince		d. Forges Pilgrim Bell						
Forges Darius Kitty	2-4	282	Oct	466	28	7130	376	
Forges Highland Lass	2-6	61	Oct	960	41	2009	86	
s. Forges Clansman		d. Forges Crusader Jane						
Forges Darius Halo	3-4	305	Jul	100	6	5979	296	
Forges D Silver	2-4	305	Jul	34	2	6361	345	
Forges G Fame	2-3	305	Jul	109	6	6949	348	
GINN, FRANCIS, AIX LA CHAPELLE, DICKERSON, MD.								
Ollasses Dons Uniform	6-7	365	Aug	15		11382	644	
Ollasses P Coraletta Coronet	5-3	365	Sep	131	10	8532	523	
Ollasses Melbas Heroine	3-2	365	Oct	432	32	9809	580	
Ollasses Prediction Simone	2-10	293	Oct	716	44	8811	470	
Ollasses Prediction Kella	2-3	365	Aug	77	5	7396	472	
Ollasses Royal Ruth	2-2	365	Oct	137	8	9235	468	
Ollasses Prediction Frosty	2-3	305	Oct	230	13	9009	450	
Ollasses Prediction Muriel	2-2	346	Oct	707	47	11305	581	
Ollasses Royal Mayona	2-3	305	Oct	213	10	9837	454	
Ollasses Royal Betsey	2-3	251	Oct	616	38	7115	348	
Ollasses Melbas Peony	4-9	365	Jul	826	51	11980	786	
Ollasses Melbas Vega	4-7	305	May	398	24	8525	495	
Ollasses Prediction Elsa	3-3	155	Jul	687	36	5085	275	
Ollasses Royal Marlene	2-2	305	Jul	585	35	8572	459	
HAAF, EDWARD C., CONORA FARM, PICKERINGTON, OHIO.								
Conora Kings Iola	6-3	192	Oct	660	38	7359	343	
Conora Empress Tizzie	5-11	237	Oct	417	20	8372	380	
Conora Empress Bonnie	5-2	219	Oct	777	45	8166	394	
Conora Empress Roselyn	4-11	169	Oct	1116	68	7999	402	
Willow Brook Dora Lee	4-5	268	Oct	77	4	6938	305	
Flowing Springs D Creamcup	4-0	83	Oct	800	39	2502	119	
s. Forward Royal's Ted		d. Lybarger's Forward Duchess						
Conora D Bessie	2-4	287	Oct	257	18	6393	335	
Conora Flashs Tess	2-7	52	Oct	1053	45	1769	76	
s. Maple Dawn Squire's Flash		d. Conora C. Tess						
Conora Patriots Bertha	2-4	99	Oct	781	43	2824	141	
s. Gray Haven Argo's Patriot		d. Conora C. Bertha						
Conora Heirs Tezzie	3-5	305	Aug	139	6	9848	421	
Conora Empress Rhythm	2-8	305	Sep	8		6707	324	
HOLMAN, PAUL R. & E. V., INDIAN BOULDER FARM, BOLTON, MASS.								
Delia of Bolton Abbey	6-6	178	Sep	948	47	7005	322	
Saverys S Fidelia	7-0	285	Sep	832	39	10473	484	
Koma of Indian Boulder	5-7	59	Sep	2033	83	3737	165	
s. High Hill Philosopher		d. Tibai of Indian Boulder						
Tona of Indian Boulder	4-0	303	Sep	754	37	10993	554	
Golden Harvest C Priscilla	5-7	52	Sep	1626	73	2629	121	
s. Nyala Supreme Commander		d. Golden Harvest M. Priscilla						
Doli of Indian Boulder	2-8	276	Sep	752	38	8575	402	
Northern Netoria	2-4	238	Sep	689	31	6827	309	
Northern M Holly	2-2	213	Sep	717	40	6116	342	
Chogan of Indian Boulder	2-2	242	Sep	766	37	6989	328	
Ideals Beacons Lenore	3-6	359	Sep	386	18	9218	462	
Ideals Beacons Maybella	3-4	353	Sep	1018	41	13595	555	
Nechaun of Indian Boulder	#7-10	74	Apr	1262	53	3469	148	
Northern Chorus Girl	#3-2	141	Apr	927	52	5356	282	
HOMINY HILL FARMS DIVISION, PLEASANT FARMS DAIRY, INCORPORATED, FREEHOLD, N. J.								
Hominy Hill Althea	9-10	299	Oct	697	29	12078	515	
Hominy Hill Rosamond	10-0	203	Oct	950	57	10215	536	
Fairlawn Performers Dairygirl	9-4	41	Oct	1151	62	1504	81	
s. Fairlawn Memoir's Performer		d. Riegeldale Melba's Performer						
Hominy Hill Wild Rose	8-7	260	Oct	945	56	10966	574	
Hominy Hill Twilight	8-4	302	Oct	893	47	12300	652	
Hominy Hill Lady	8-3	289	Oct	1006	57	11571	629	
Coronation Majestics Hazel	8-6	310	Oct	1098	56	12996	612	
Hominy Hill Kings Desire	8-5	143	Oct	1255	69	7200	345	
Osborne Hill Baron's Theda	8-6	38	Oct	1196	53	1445	65	
s. Hominy Hill Baron		d. Ratcliffe Manor Topaz						
Hominy Hill Kings Winsome	8-2	177	Oct	1213	72	8875	472	
Hominy Hill Kings Priscilla	7-11	220	Oct	921	56	8512	488	
Flying Horse Phils Flute	7-6	365	Oct	242	13	14670	728	
Hominy Hill Kings Precious	8-2	92	Oct	1261	59	4355	210	
s. Coronation King of Pine Manor		d. Meadow-Gold Prudence						
¶Hominy Hill Beryl	7-2	321	Oct	1183	76	17346	929	
Lynbrook Royal Annual	7-4	153	Oct	1329	66	7433	347	
Llan Fair Counts Julia	7-4	168	Oct	1139	63	7111	365	
Hominy Hill Princes Jean	7-1	125	Oct	1079	55	4538	221	
Hominy Hill Susan	6-6	221	Oct	1190	60	10000	502	
Hominy Hill Kings Pollyanna	6-1	365	Oct	645	36	13313	724	
Hominy Hill Kings Lulu	6-3	225	Oct	492	32	8029	458	
Hominy Hill Honoria	6-0	260	Oct	1261	64	13342	647	
Hominy Hill Princes Althea	6-6	34	Oct	1684	75	1836	82	
s. Hominy Hill Coronation Prince		d. Hominy Hill Althea						
Hominy Hill R Eliza	5-10	104	Oct	1143	61	4170	236	
s. Hominy Hill Rose King		d. Hominy Hill Eliza						
¶Hominy Hill Princes Sunny	5-6	231	Oct	1238	68	13297	744	
¶Hominy Hill Princes Hope	5-6	209	Oct	1242	62	10341	509	
Hominy Hill R Wendy	5-2	305	Oct	775	41	14379	720	
Fairlawn K Dairylass	5-7	238	Oct	985	64	9559	541	
Woodacres Statesman Bonny	5-4	265	Oct	987	60	10603	591	
Hominy Hill R Honeycomb	5-0	223	Oct	771	44	9546	571	
Hominy Hill R Lucy	5-4	85	Oct	1541	95	4682	258	
s. Hominy Hill Rose King		d. Hominy Hill Lucy						
Flying Horse Generals Betsy	4-11	243	Oct	1254	76	12600	689	
Hominy Hill Majestic Pearl	4-9	259	Oct	926	57	10480	593	
Hominy Hill Champion Faith	4-10	169	Oct	1159	67	8759	421	
Hominy Hill Champion Faye	4-5	297	Oct	808	46	10461	513	
Hominy Hill Champion Dee	4-11	113	Oct	1411	67	5821	263	
Hominy Hill R K Harp	4-7	140	Oct	1145	60	6169	318	
Hominy Hill Champ Windflower	3-9	289	Oct	1136	63	11808	610	
Hominy Hill R K Patricia	3-10	245	Oct	1117	68	12061	630	
Hominy Hill Princess Alta	3-11	211	Oct	1364	58	10309	455	
Hominy Hill Majestic Poppy	4-1	162	Oct	891	55	5637	314	
¶Hominy Hill Princess Verna	3-9	303	Oct	1178	64	14569	767	
¶Hominy Hill R K Lucille	#3-7	289	Oct	507	29	10364	543	
Hominy Hill R K Sue	3-8	251	Oct	994	48	9688	464	
Hominy Hill Majestic Moonbeam	3-8	259	Oct	836	54	10306	588	
Hominy Hill Majestic Rosebud	3-9	212	Oct	928	54	8981	468	
Hominy Hill Garnet	3-9	159	Oct	881	53	6038	331	
Edgefield Farms M Muse	3-7	214	Oct	765	42	8517	441	
Hominy Hill Musical Adeline	3-6	99	Oct	1093	46	3877	169	
s. Hominy Hill Musician		d. Hominy Hill Prince's Althea						
Hominy Hill Princess Berrie	3-4	205	Oct	646	37	5919	318	
¶Hominy Hill Musical Leda	2-7	350	Oct	903	49	12009	624	
¶Hominy Hill R K Estelle	3-0	211	Oct	923	49	8299	427	
¶Hominy Hill Majestic Wista	2-5	365	Oct	817	53	13675	771	
¶Hominy Hill R K Ingrid	2-3	307	Oct	963	49	10674	537	
¶Fairlawn Hornets Janette	2-6	199	Oct	1109	59	8264	403	
¶Hominy Hill Princess Arlene	2-3	252	Oct	879	48	8576	452	
¶Hominy Hill R K Fayette	2-4	240	Oct	911	52	8704	456	
¶Hominy Hill Princess Honette	2-6	180	Oct	954	49	6384	318	
¶Hominy Hill Champion Moonstone	2-3	177	Oct	1104	57	7249	350	
¶Hominy Hill R K Hilda	2-3	139	Oct	1234	62	6103	328	
¶Hominy Hill R K Winsome	2-2	223	Oct	915	54	8166	437	
Hominy Hill Lucy	7-0	305	Sep	4		10628	626	
Hominy Hill Majestics Luella	6-2	365	Sep	270	18	11371	714	
¶Hominy Hill R K Shelia	2-3	365	Sep	939	65	13683	769	
KLODE, EMIL R., ESTATE, KLODE FARMS, EAGLE, WIS.								
¶Klodes Marie Lee	4-0	305	Oct	217	11	11126	530	
¶Klodes Little Peg	3-5	305	Oct	158	8	12113	558	
¶Anchor Point Jet Lilac	2-10	111	Oct	1151	62	4521	236	
s. Anchor Point Key Joshua		d. Anchor Point Harvest Joy						
¶Anchor Point Harvest Lichen	2-10	101	Oct	1579	69	5455	212	
s. Meadow Lodge Harvester		d. Anchor Point Clear Harp						
¶Klodes Colonels Maude	2-3	305	Sep	132	5	9668	394	
¶Caroline Lady Valiant	7-7	305	Aug	136	8	10512	511	
¶Klodes Dora Winner	6-5	305	Aug	43	2	9863	446	
¶Klodes Doris	2-1	305	Aug	41	1	9734	396	
¶Klodes Valiant Lady	2-1	305	Aug	275	16	8463	443	
REID, J. B., BAIN RIDGE FARM, FRANCESTOWN, N. H.								
Bain Ridge Queen Kathrine	6-3	305	Oct	584	34	13203	665	
SORDONI, ANDREW J., STERLING FARMS, HARVEY'S LAKE, PA.								
Sterling Aleeta	4-8	337	Oct	1267	67	18612	926	
Sterling B Emma Grace	3-8	254	Oct	488	25	8292	390	
Sterling Midge	3-0	302	Oct	510	25	10856	509	
Sterling Lucy Ann	3-0	265	Oct	772	44	9212	490	
Sterling Lindy	3-0	288	Oct	921	54	10975	599	
Sterling B Frolic	2-7	226	Oct	639	37	8315	381	
Sterling Majors Penny	2-6	176	Oct	1150	57	7841	373	
Sterling B Melva	2-6	176	Oct	924	53	6023	316	
Sterling Majors Vickie	2-1	302	Oct	841	43	9995	481	
Sterling Bens Cathy	2-1	288	Oct	807	45	9622	482	
Sterling Bonnibelle	2-6	50	Oct	1550	71	2436	112	
s. Coldspring's B. R. Bellfast		d. Sterling Bertha						
VALLEY GEM FARMS, ARLINGTON, WASH.								
Valley Gem Tangible	6-2	148	Aug	1330	61	6820	368	
Valley Gem Tiki	2-4	305	Apr	436	27	7421	390	
Valley Gem Bloom	2-2	307	Sep	605	32	7932	377	
Valley Gem Royal Tansy Too	2-1	322	Sep	444	31	7847	454	
Valley Gem Flamingo	2-0	332	Sep	411	30	6531	396	
Valley Gem Trusting	2-0	365	Jun	36	1	10079	541	
VOGE, G. CHARLES & SON, WINDY HEIGHTS FARMS, WEST ALEXANDRIA, OHIO.								
Windy Heights Gwendolyn 2D	13-8	44	Aug	1693	66	2409	93	
s. Peggy's Taurine Actor		d. Windy Heights Gwendolyn						
Windy Heights Dora	12-10	305	Jul	309	15	6352	330	
Windy Heights Mary Ann	8-11	172	Aug	1289	55	8088	378	
s. Peggy's Taurine Actor		d. Royal Crest Mary Ann						
Windy Heights Tallahasse	5-8	305	Jul	228	13	10170	561	
Windy Heights Anita	5-7	78	Aug	1753	71	4404	181	
s. Windale Leader Royal		d. Windy Heights Mary Ann						
Windy Heights Ladorette	4-8	63	Aug	1287	60	2584	121	
s. Peggy's Taurine Actor		d. Windy Heights Ladora						
Windy Heights Annette	4-6	104	Aug	1291	58	4553	210	
s. Windale Reader Royal		d. Windy Heights Mary Ann						
Windy Heights Sherry	3-7	240	Aug	782	37	7765	373	
Windy Heights Do Do	3-2	305	Jul	52	3	7086	394	
Windy Heights Rosaletta	3-5	159	Aug	951	46	5707	281	
s. Windale Leader Royal		d. Windy Heights Taurine Rhoda						
Windy Heights Bs Treva	3-2	271	Aug	783	36	9483	432	
Windy Heights T Peggy	3-7	305	Jul	134	8	8705	488	
Windy Heights Bs Anita	2-5	305	Jul	56	3	7805	390	
Windy Heights Bs Tessie	2-8	262	Aug	797	40	7231	382	
Windy Heights Doris	2-4	305	Aug	297	16	6771	377	
Windy Heights Ts T Peggette	1-11	137	Aug	772	29	3676	167	
s. Wey Acres B's Indispensable		d. Windy Heights T. Peggy						
Windy Heights Bs Una	2-1	305	Aug	219	10	7613	366	
Windy Heights Bs Genevieve	1-11	105	Aug	834	37	3121	134	
s. Wey Acres B's Indispensable		d. Windy Heights Geneva						
Windy Heights Gwendolyn 2D	12-7	305	May	59	3	9592	447	
Windy Heights Dora	12-10	287	Jun	528	26	6043	314	
Windy Heights Karen	4-7	305	Jun	87	5	8479	467	
Windy Heights Geneva	4-5	305	Jun	383	22	8634	477	
Windy Heights Ladorette	3-9	305	May	474	30	7627	423	
Windy Heights Tally	2-1	242	Jun	661	31	5994	300	
Windy Heights Ululele	3-4	365	May	454	28	10437	569	
WALKER, M. W., WALKER'S CLOVERLAND DAIRY, ALEXANDRIA, LA.								
Bournedale Lincolns Lady	5-7	305	Sep	29	1	10403	503	
Cloverland Levitys Maid	#3-8	300	Sep	57	2	8091	400	
Cloverland Comets Elsie	#2-9	300	Sep	28	1	7208	339	
Cloverland Levitys Madia	2-10	270	Sep	550	29	7465	367	
Cloverland Patricks Lou	2-9	281	Sep	467	24	6929	330	
Cloverland Patricks Addie	2-8	283	Sep	434	23	6675	323	
Cloverland Levitys Mabel	#2-7	241	Sep	31	1	5240	254	
Sunnydale Leaders Starlene	2-1	249	Sep	363	16	5712	265	
Sunnydale Leaders Sensation	2-2	132	Sep	561	26	3063	146	
s. Franchester Handy Leader		d. Sunnydale Seniment						
Cloverland Levity Polly	2-8	177	Sep	634	30	5454	263	
s. Gayoso Coronation Levity		d. St. Albans A V Boy's Poll						
Primrose Patricks Lady Bird	7-2	268	Aug	347	17	8032	378	
s. Bournedale Abe's Patrick		d. Peer's Fair Lady Bird						
WITSCHI, EDWARD, ALPINE ROSE GUERNSEYS, MENDON, OHIO.								
Alpine Rose Royal Fancy	3-2	365	Aug	264	18	10110	640	
Alpine Rose Royal Vesta	3-5	234	Sep	785	52	7656	442	
Alpine Rose Royal Chrystal	2-2	365	Aug	407	27	11017	671	
Alpine Rose V Venis	2-5	183	Sep	1001	65	6983	396	
s. Witchwood Valiant		d. Alpine Rose Royal Venis						

SPECIAL

HERE IS A TOP BULL CALF BY PHIL, OUT OF A DAM

WITH LOTS OF SIZE, DAIRY CHARACTER, AND PRODUCTION.

GREAT ELM PHIL'S NORMAN

Born October 10, 1957

Sire:

GREAT ELM ROYAL PHILOSOPHER
1st 2 Yrs., Topsfield, 2nd, E.S.E., 1949, 3rd Aged, Topsfield, 1950. 50 tested daus., 4 over 700, 15 over 600, 32 over 500 lbs. 28 daus. classified, 9 VG, 16 D. When summarized: 38 daus. av. 9903—454—305—2x—M.E. 21 classified daus. av. 83.0%.

Great Elm Phil's Geneva
*17060—783—Jr2—365C—3x

Great Elm Phil's H. Glendie
13626—740—Jr2—365—3x

Great Elm Phil's Evon
15757—712—Jr2—365—3x

Great Elm Phil's Barbera
15184—702—Jr2—365C—3x

Great Elm Phil's Rosina
13454—666—Sr2—365C—3x

Great Elm Phil's Daisy
16496—663—Jr2—365C—3x

Great Elm Phil's Blossom
12499—658—Sr2—365C—3x

ARGILLA ROYAL PHILOSOPHER
Sold, 1946 for $28,500, Argilla Dispersal. 1st Sr. Get, Topsfield, 1952. 28 tested daus., 2 over 900, 5 over 800, 8 over 700, 16 over 600, 20 over 500 lbs. 8 daus. classified, 1 E, 2 VG, 2 D. When summarized: 27 daus. av. 10252—484—305—2x—M.E. 6 classified daus. av. 83.3%.

Flying Horse Phil's Dorothy
19195—916—Sr4—365—3x

Flying Horse Phil's Dottie (E)
18160—902—5yrs—365C—3x
Excellent twice. Sold, 1951 for $3,000.

GREAT ELM C. DONNA LOU
14387—694—Jr2—365—3x

ALFALFA FARM PHILOSOPHER
Sr. & Gr. Ch. 12 times 1935-1942 including N.D.S., 1937. Res. Gr. Ch., N.D.S., 1935, 1940. 79 tested daus. 2 over 800, 11 over 700, 36 over 600, 60 over 500 lbs. 21 daus. classified, 7 VG, 10 D.

ARGILLA FAIR PALOTTERIE 3D (VG)
15900—810—CC—3x, 15907—823—A—3x, 13641—704—6yrs—305C—2x, 14602—675—7yrs—305C—2x. Classified Very Good twice. Sold, 1945 for $14,000, 6th Topsfield Sale. 4 tested daus.

GROTON HOUSE CAESAR'S POLINIUS
32 tested daus. 1 over 900, 6 over 800, 11 over 700, 23 over 600, 31 over 500 lbs. 20 daus. classified, 6 VG, 8 D. When summarized: 32 daus. av. 10398—507—305—2x—M.E.

GAY FOLLY'S DONNA LOU
15834—786—DD—3x, 16675—857—B—3x, 18330—929—A—3x, 17141—839—8yrs—365C—3x, 14686—731—9yrs—365C—3x. 3 tested daus.

Gay Folly's Her Lulu
13699—704—9yrs—365—3x

Dam:

FLYING HORSE M'S NAOMI (VG)
15166—752—Jr2—365C—3x, 14485—738—Sr3—365—2x. Classified Very Good twice. Taped weight, 1220 pounds. 2807—139—5yrs—2x in 48 days. November credits were: 1832 M, 86 F—2x.

His Dam's Maternal Sister

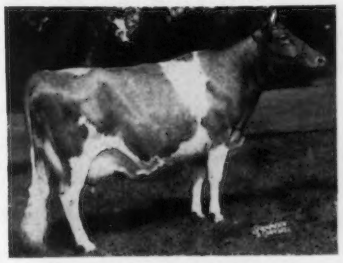

Flying Horse Colonel's Norma
12249—679—Jr2—365C—3x
15771—871—Sr4—365C—3x
16722—933—6yrs—365—3x

FLYING HORSE MUSICMAKER
1st Aged & Sr. & Gr. Ch., Topsfield, 1951, 1952. 11 tested daus., 1 over 900, 2 over 800, 4 over 700, 7 over 600, 7 over 500 lbs. 2 daus. classified, 1 VG, 1 D.

Flying Horse M's Joy
*18069—*927—Jr2—365C—3x

Flying Horse M's Holly
16719—840—Jr2—365—3x

Flying Horse Melody Master
Sr. & Gr. Ch., N.G.S., I.D.S.; 1953. All-American Aged, 1954. Honorable Mention All-American Jr. Get, 1954, 1955. Honorable Mention All-American Aged, 1955.

ROSEWALD NORMA
10382—509—G—3x. Sold, 1945 for $3,500, 6th Topsfield Sale. 4 tested daus.

Flying Horse Colonel's Norma
(see opposite)

Flying Horse Norma
13618—719—6yrs—HIR—365—3x

Rosewald Norma's Delora
12729—608—5yrs—365—729

ARGILLA ROYAL PHILOSOPHER
Sold, 1946 for $28,500, Argilla Dispersal. 28 tested daus., 2 over 900, 5 over 800, 8 over 700, 16 over 600, 20 over 500 lbs. 8 daus. classified, 1 E, 2 VG, 2 D. When summarized: 27 daus. av. 10252—484—305—2x—M.E. 6 classified daus. av. 83.3%.

ALFALFA FARM FLUTE (VG)
13250—775—GG—3x, 16206—*962—Jr3—365C—3x, 12499—*756—Jr4—305C—2x, 15961—970—AA—3x. 2 tested daus.

Flying Horse General's Flute
16458—873—5yrs—365C—3x

GREEN MEADOW CHERUB
16 tested daus. 4 over 800, 5 over 700, 9 over 600, 16 over 500 lbs. 9 daus. classified, 6 VG, 3 D.

Cherubs Bell of Hill Girt (VG)
15501—885—AA—3x

HILL GIRT NORA GALLI
10126—479—EE—3x, 15688—729—AA—3x. 2 tested daus.

Hill Girt Nora Gal
10574—599—G—3x, 12237—674—DD—3x.

VISIT OUR HERD SOON AND SEE THIS CALF

"Quality Does Not Cost . . . It Pays"

T. B. Accredited
N. H. Bang's Accredited 275
A. J. YOUNG, President

GREAT ELM FARM, Inc.

R. F. D. No. 3, Dover, New Hampshire

In Strafford County

DR. GRADY N. COKER, Owner
WOODROW W. DENNEY,
Manager

T. B. Accredited
540026
Bang's Free 39

Nejasco FARM

Registered Guernseys

Canton, Georgia

A GRANDSON OF ADMIRAL, OUT OF A DAM WITH OVER 1000 LBS. FAT, HAS BEEN IN HEAVY SERVICE IN OUR HERD

SONS OF AJAX FOR SALE OUT OF OUR BEST COWS

CROSS ARROWS A. AJAX

Born September 26, 1955
On lease from Cross Arrows Farm, Union, S. C.
Sire: **Ideal's Betty May's Admiral**
1st Aged, Sr. & Gr. Ch., SE.W., 1956.

Ajax's Dam

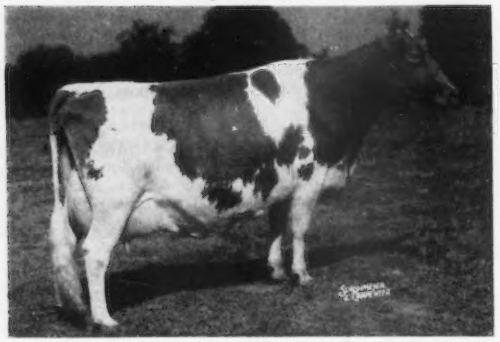

Ideal's Rose King's Annamae, VG '56 '57
12575—*761—Jr3—305C—3x
16372—*1005—Jr4—365C—3x
13908—803—5yrs—3x in 277 days

Ajax's Sire's Dam

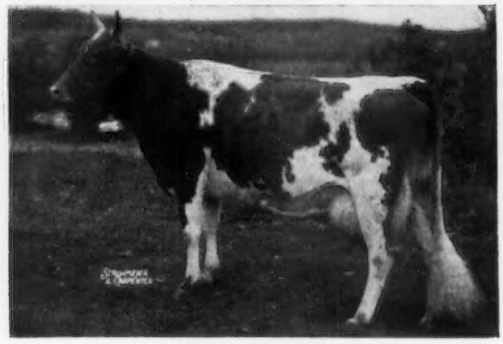

Ideal's Pharaoh's Betty May
*21063—*1209—Jr4—365C—3x. National Class Leader 1st place in both milk and fat. Winner of Tarbell Trophy, 1954.

Lauxmont Show Winnings – 1957

NOW THAT THE SHOUTING AND THE TUMULT HAVE DIED, LET US REVIEW THE OPINIONS OF SOME OF OUR LEADING GUERNSEY JUDGES DURING THE PAST YEAR.

Premier Exhibitor — Pennsylvania Guernsey Show — 1957

Second Dairy Herd — National Guernsey Show, Waterloo, Iowa — 1957: comprising —

Burkeville Emory's Elna,	**4 yrs. old**	**not a mature cow in the group**
Edgefield Farms K. Ann,	**3 yrs. old**	
Brownlie Cavalier's May,	**3 yrs. old**	
Walnut Grove Chummy K,	**2 yrs. old**	

Grand Champion, Female: Pennsylvania Guernsey Show — 1957: Burkeville Emory's Elna.

First Four Year Old Cow: Pennsylvania Guernsey Show — 1957: Burkeville Emory's Elna.

First Aged Bull, Reserve Grand Champion — Pennsylvania Guernsey Show — 1957, Maxim of McDonald Farms.

First Bull Calf — New Jersey Guernsey Show and Maryland State Fair, 1957: Lauxmont Gendarme.

Junior Champion Male — Maryland State Fair — 1957: Lauxmont Gendarme.

Second Bull Calf — National Guernsey Show, Waterloo, Iowa, 1957: Lauxmont Gendarme.

Second Dairy Herd — Pennsylvania Guernsey Show — 1957.

First Bull Calf — Pennsylvania Farm Show — 1957: Lauxmont Synistor.

Second Junior Yearling Bull — Pennsylvania Farm Show — 1957: Lauxmont Whistler.

Grand Champion and First Three Year Old Cow — Western Maryland Field Day — 1957: Lagracarmel Roxie.

Junior Champion Female and First Senior Yearling — York Interstate Fair — 1957: Lauxmont Actor's Toccata.

Reserve Junior Champion and First Senior Heifer Calf — York Interstate Fair — 1957: Quarry Valley Ambler's Lettie.

Second Junior Yearling Female — York Interstate Fair — 1957: Lauxmont Acacia.

Reserve Junior Champion and First Heifer Calf — Pennsylvania Farm Show — 1957: Lauxmont Camellia.

Second Heifer Calf — Pennsylvania Farm Show — 1957: Lauxmont Azalea.

Third Heifer Calf — Pennsylvania Farm Show — 1957: Lauxmont Acacia.

Second Junior Get of Sire — Pennsylvania Guernsey Show — 1957: Maxim of McDonald Farms.

Second Four Year Old Cow — National Guernsey Show — 1957: Burkeville Emory's Elna.

Second Three Year Old Cow — National Guernsey Show — 1957: Edgefield Farms K. Ann.

Third Aged Bull — National Guernsey Show, Waterloo, Iowa — 1957: Maxim of McDonald Farms.

Third Aged Cow — Maryland State Fair — 1957: Guernsdel Maxim Kathleen.

Fourth Aged Cow — Pennsylvania Guernsey Show — 1957: Guernsdel Maxim Kathleen.

Fourth Two Year Old Bull — New Jersey and Pennsylvania Guernsey Show — 1957: Hayes Acres Royal Honor.

Fifth Aged Cow — Pennsylvania and Maryland — 1957: Gra-Bill's Ella Mae.

LAUXMONT FARMS

T. B. Accredited — Bang's Accredited

Wrightsville, Pennsylvania

Tel. 3831

DR. GEORGE T. PACK, Owner
ELMER SALISBURY, Manager
JOHN YAKUBOWSKI, Superintendent of Farming

Wethersfield

EXCELLENT 1947

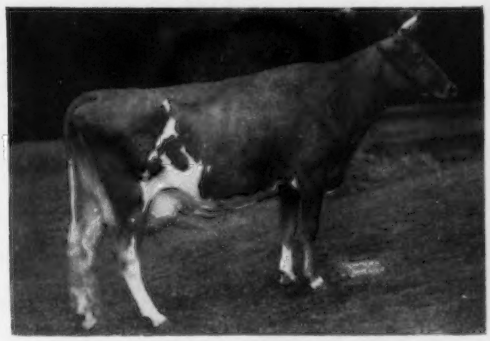

ANTIETAM SONSIE
11857—580—Jr2—365—3x, 13208—604—Jr4—365C—3x
Sold for $4,300, 1945.

YOU **DO** HAVE A GOOD BULL WHEN HIS SONS ARE DOING AN EQUAL OR BETTER JOB THAN THE OLD MAN

THE OLD MAN "HOLLISTON" HAS 26 TESTED DAUGHTERS THAT AVERAGE 9492 POUNDS MILK AND 493 POUNDS FAT (CONVERTED 305—2x).

WETHERSFIELD ACTOR

A son of our great proven sire, **Fairlawn Actor's Holliston,** out of **Antietam Sonsie** (opposite).

ACTOR'S first daughters are now on test, starting off very well.

FOR SALE — BULLS THAT MAY DO EQUALLY WELL FOR YOU. DROP US A LINE — BETTER STILL — VISIT OUR HERD.

Federal Accredited No. 223191 — Mass. Bang's Free Herd No. 49

Telephone: Danvers 101-W

REX O. LePARMENTIER — **WETHERSFIELD, DANVERS, MASS.** — A. M. GOEDECKE, Herd Manager

---

GRANDVU FARMS

BAUMGARTENER BROS. **Wrightstown, Wisconsin**

200 HEAD... Strong in the blood of FLUTE and the MUSICAL FAMILY.

T. B. Accredited — **High Production Inheritance** — Vaccinated

OFFERING . . . Sons Out Of Daughters Of "The Great Proved High Production Sire"

FLYING HORSE MASTER'S ROYAL

A full brother to Flying Horse Master's Monarch, sire of Langmeadow Minnie, the Champion of Production.

GREENFIELD MUSIC MAKER
Sire: **Flying Horse Flute's Phil, AR**

Dam of Music Maker

(snapshot)
GREENFIELD WATCHFUL SALOME
9590—594—Jr2—305C—2x, 12387—785—Jr4—HIR—365—2x, 12621—755—6yrs—HIR—305C—2x, classified Excellent '51 '52 '53.

Proving on Music Maker's first 5 dam-daughter comparison, DHIA, increase dams, 477 fat, daughters 511 fat, a marvelous increase on high record dams.

Music Maker's calves look great. Reserve a son now Most of our Royal cows are bred to him.
Music Maker carries a great depth of good breeding. SEND FOR PEDIGREE.

Bulls For Sale — Serviceable, Tops for Type and Production Backing

4-H and F.F.A. calves for sale. Calves of these sires have pleasing type and show promising production.
The Right Kind — At the Right Price. Plan to See Our Herd. Visitors and Inquiries Always Welcome.

OHIO

Guernseys

A PRINCE Son Out Of An Excellent Champion

Combines the blood of the Excellent Meadow-Gold Prudence and Hominy Hill Betty families

HOMINY HILL NERO . . . Born January 13, 1955.

A son of Hominy Hill Coronation Prince, 21 daughters, 32 records average 11345—570—305—2x—M.E. 13 daughters classified average 84.0%. 4 Class Leading daughters with 8 Class Leading records include Hominy Hill Prince's Harp, *16739—*1017—Jr2—365C—3x, the Champion of Champions — the only cow of any breed to make over 1,000 lbs. fat as a Jr2-year-old. The sire of NERO is out of Meadow-Gold Prudence (E), 18037—*1017—6yrs—365C—3x.

Dam of Nero

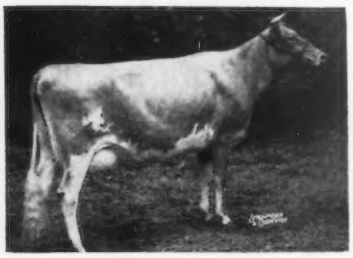

HOMINY HILL CHAMPION DEE (E '57)
16740—748—Jr2—365—3x
15636—768—Sr3—365C—2x

Sire: **Hominy Hill Champion**
17 daus., 30 records av. 11240—547—305—2x—M.E. 10 daughters classified average 88.0%. He is a son of Hominy Hill Betty, 4 times E, *18094—*924—Jr2—365C—3x.

Dam: **Pine Manor King's Desire** (VG)
17754—863—6yrs—365C—3x
2 tested daughters include:
Hominy Hill King's Desire (VG)
16421—841—5yrs—365—3x
12573—696—6yrs—305C—2x

DO YOU NEED SOME COWS OR BRED HEIFERS . . . WE ARE NOW IN A POSITION TO SELL A FEW WELL-BRED FEMALES, ANIMALS RICH IN PROVED GREEN MEADOW BLOOD.

The farm is located 7 miles southwest of Bellevue on State Route 18.

HOWARD J. ZIEGLER and SONS
Phone: Bellevue 2-8767

FIRESIDE FARMS
CLYDE, OHIO

No Wonder We're Enthusiastic About Our High Neptune Son

McDONALD FARMS JOLLY SCION

Born November 3, 1954

His Paternal Sisters Stood 1 — 2 — 4 in the 1957 3-Year-Old Futurity Class. His paternal sisters made up an undefeated Get of Sire wherever shown including both the National and International.

JOLLY SCION IS FROM THE McDONALD FARMS COTTIE FAMILY

HIS DAM

McDonald Farms Le Pretoria
11313—613—Sr2—365C—3x
Her Dam: McDonald Farms Flame. Dam of 9 daughters and 3 sons. Still in the McDonald herd at 17 years of age.

HIS DAM'S FULL SISTER

McDonald Farms Le Reba (VG)
14348—708—Sr4—365—3x
1st prize 2-year-old, N. Y., 1953. She is the dam of McDonald Farms Pre Vena, All-American Heifer Calf, 1955.

From the Flame—Cottie family have come three All-Americans and one Reserve All-American in 1955, and one All-American and one Reserve All-American in 1954.

JOLLY SCION mated to our PERT RICHARD daughters is proving to be a good combination.

Plan to visit our herd. Stock for sale rich in the best of proved McDonald breeding.

MRS. HAZEL H. BEACH
ROBERT D. SOMMERS } Owners

COGNIAC FARM
R. D. 3 — LONDON, OHIO

Attebroc Farm

Best Wishes To All For A Happy and Prosperous New Year

A PAIR OF TOP FOUNDATION COWS IN OUR HERD THAT WE ARE BUILDING COW FAMILIES AROUND

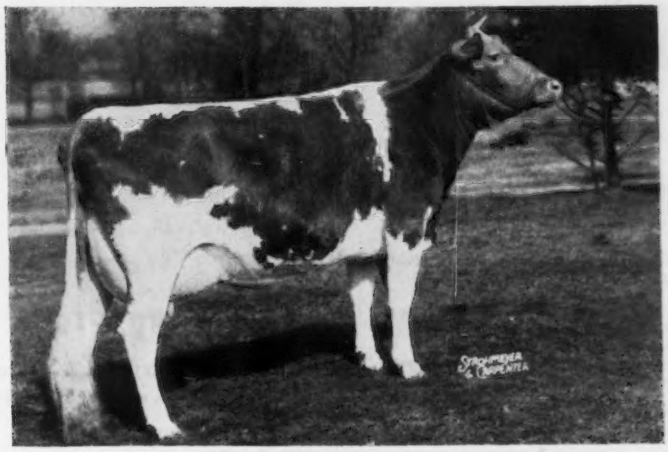

MOREAU FARMS SUZETTE — Excellent '51 '53 '54
12617—547—Jr2—365—3x, 12376—534—Jr3—365—942 T.M.,
12034—486—5yrs—HIR—305C—746 T.M., 16803—724—6yrs—HIR—365C—2x,
11015—439—7yrs—HIR—305C—3x, 14747—627—8yrs—HIR—305—3x,
8190—382—9yrs—HIR—3x in 114 days

Congratulations to Gippy Plantation, Forrest Fansher, manager, Moncks Corner, S. C., on the purchase of Suzette's son, born August 5, 1957, **ATTEBROC DUKE'S SUPREME.**

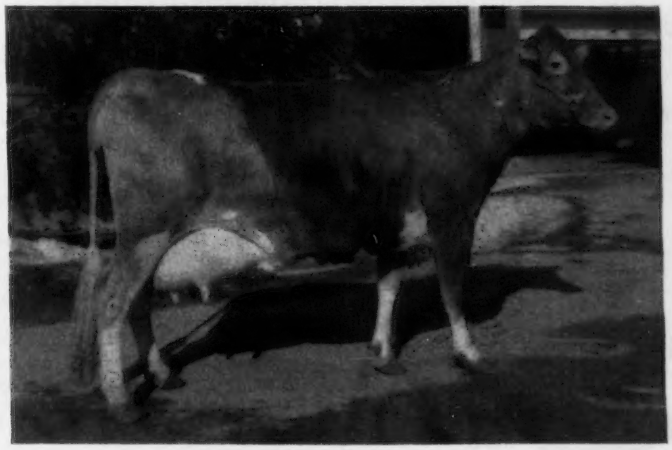

ATTEBROC KENYON'S BELLA
15859—762—Sr2—365C—3x, *16527—*758—Jr4—HIR—305—2x (pending)
National Class Leader 1st in milk, 2nd in fat.
A daughter of Douglaston Baron Kenyon, AR.

FOR SALE — BRED AND OPEN HEIFERS, AS WELL AS TOP BULL CALVES

Bang's Certified — A-4189 **VERBANK ROAD — MILLBROOK, N. Y.** T. B. Accredited

ROGER H. CORBETTA
Owner

AMORY MINEAR, Herd Manager
Tel. 2652

BROOD COWS THAT ARE CONTRIBUTING TO OUR PROGRAM

THE HAZELETTES

DELWAKE GOVERNOR'S HAZELETTE

8078—439—Sr4—284C—2x
9177—507—5yrs—305—2x
14325—797—7yrs—HIR—365—2x

She is the dam of Old Meadow King, a bull that was formerly in service in the herd. She is also the dam of 2 daughters that include

Old Meadow Hazelette

11408—577—Jr2—HIR—305—2x

THE POPPYS

STERLING POPPY

10592—531—9yrs—HIR—365—2x

She is the dam of a son, Old Meadow Pride, born July 11, 1956. She is also the dam of 3 daughters that include

Old Meadow Poppy

8929—416—Sr3—305C—2x
11619—525—Sr4—HIR—305—2x

We are now offering a few females and an occasional bull calf out of well-bred cows with good HIR records.

T. B. & Bang's Free — HIR Testing
Calfhood Vaccinated

OLD MEADOW FARM

East Quaker Road, Orchard Park, N. Y.

HARRY H. LARKIN, Owner
189 Van Rensselaer St.
Buffalo 10, New York

NORMAN C. BARTZ
Manager

Happy New Year To All

and

OUR SINCERE THANKS to the breeders who selected 31 of our Guernseys during 1957.

The second place three-year-old Cow at the 1957 National, and the Grand Champion Cow at both the National and International Dairy Shows in 1957 were animals purchased from us.

Visit us in 1958 and see the blood that made these animals famous.

Wandering Brook Guernseys

"Consistently good . . . year after year !"

4 miles west of Tully on Route 80.

John P. Murphy
Stanley Murphy

R. D. No. 1
Tully, N. Y.

WE INVITE YOU TO JOIN OTHER NEW YORK GUERNSEY BREEDERS IN FEATURING YOUR HERD IN THE NATIONAL SPOTLIGHT

THE JOURNAL

ASSISTANCE FREELY GIVEN IN PREPARING COPY

OUR HERD SIRES HAVE BEEN SELECTED BECAUSE OF THEIR INHERITANCE AND GOOD, PROVED COW FAMILIES CLOSE-UP

CAUMSETT FOOTPRINT . . .

Born November 28, 1951

Dynamo—Clara — The Eastern Pendant Family. His dam and her dam both Excellent.

HULLWOOD KING ECHO . . .

Born December 20, 1953

The Annette Family. Echo is out of **Sequella Annette of Elm Echo,** 16442—821—5yrs—365C—3x, 3 daughters, 4 granddaughters in the Hullwood herd — the right kind. Next Dam: **Cherry Hill Annette,** 16075—812—7yrs—365—3x, 4 tested daughters. A prepotent family for quality, type, production.

SUNNY ACRES NOBLE GRAND . . .

Born October 12, 1954

Depth of breeding top and bottom. This bull inherits Class Leading production and is out of a top cow family.

STOCK FOR SALE RICH IN THE BLOOD OF THESE SIRES.

SUNNY ACRES FARM

Farm is located on Route 82A, 12 miles south of Pine Plains, 15 miles northeast of Poughkeepsie.

KAY and LARRY KLAUS, Owners
Clinton Corners, N. Y.

A Home-Bred Sire That Brings In A Cross To Our Former ACE Bull +
A Rosemount Rex—Cornell Royal Calculator Combination

ABBELEA FARMS VALOR'S LEADER

Born September 18, 1954

Sire: **Abbelea Farms Majestic Valor,** a son of **Franchester Major Ace** (one of our foundation sires). His dam is a daughter of Rex's Chief, he by the great sire, Rosemount Rex out of a daughter of Cornell Royal Calculator.

Dam of Valor's Leader (E)

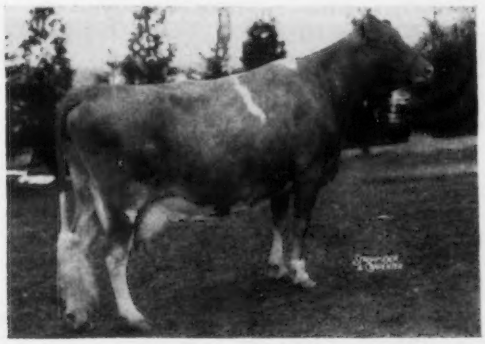

HEWESHURST STEADFAST LABELL
Excellent '52 '54

6 records include
10642—588—5yrs—305C—2x
10680—602—7yrs—305C—2x
10353—610—10yrs—365—2x
2 tested daughters

Abbelea Farms Regal Lady
9990—514—Sr3—305C—2x

Abbelea Farms Majestic Belle
9300—473—Jr3—305C—2x

JAMES M. CARR, Owner
Third Street

ABBELEA FARM

LITTLE VALLEY, N. Y.

MILTON F. WEHUST, Manager
NORRIS R. MARSH, Assisting

BEAULEA GUERNSEYS

WE ARE PROUD OF THE RECORDS MADE IN 1957, ON 2X MILKING, UNDER PRACTICAL CONDITIONS

IDEAL'S L. D'S ROWENA
13174—647—5yrs—HIR—305—2x

GREAT ELM C. ARLETTA
13383—560—11yrs—HIR—365—2x

BEN TULLOCH VALORINE
12154—541—5yrs—HIR—365—2x

BROOKDELL HIGHNESS
11769—538—11yrs—HIR—305—2x

GERAR HAPPY CONSTANCE
10100—502—5yrs—HIR—305—2x

BEAULEA FOOTPRINT'S ROBENA
10927—545—Jr2—HIR—305—2x

BEAULEA STARLIGHT ALBA
11532—577—9yrs—HIR—303—2x

BEAULEA FOOTPRINT'S DAINTY
10506—578—6yrs—HIR—305—2x

BEAULEA VALOR'S PRUDENCE
11881—581—7yrs—HIR—305—2x

BEAULEA LEVITY'S ALBERTA
10134—554—7yrs—HIR—305—2x

BEAULEA FOOTPRINT'S DAISYMAE
13485—597—Jr2—HIR—365—2x

BEAULEA FOOTPRINT'S SARAH
10547—535—Sr4—HIR—305—2x

BEAULEA LEVITY'S HAUGHTY
11463—505—6yrs—HIR—305—2x

HANOVER HILL JULEA
12226—665—6yrs—HIR—340—2x

TOP BULL CALVES, OCCASIONALLY FEMALES FOR SALE

WETHERSFIELD FARM — Amenia, N. Y.

Federal Accredited Herd No. 511307 — State Bang's Free No. A-2047

CHAUNCEY STILLMAN, Owner — BEVAN COOKINGHAM, Herdsman — OWEN R. BOYD, Manager

The Dam Of Our SLOGAN Bull Is EXCELLENT And A CLASS LEADER

MEADOW-GOLD IMPERIAL SLOGAN

His Dam

MEADOW-GOLD A. SERENITY (E '56)
11927—564—Jr3—305C—2x
12380—604—Jr4—305C—2x
10476—496—5yrs—305C—2x
*17588—827—6yrs—365C—2x
*18685—*930—7yrs—365—2x

A double Coronation Rex. Serenity is now owned by Woodacres Farm, Princeton, New Jersey.

STOCK FOR SALE
Bull calves and occasionally a few females rich in the blood of these sires.

SLOGAN is by **Coldspring's Noble's Imperial** (the BEAUTY and IRIS families)

We also have in service at ERNOLA two home-bred bulls . . .

ERNOLA CLARA'S ALLOY

A son of our foundation cow, **Rival's Clara of Jusamite** (VG), 11757—547—Jr2—365C—2x, 11251—525—7yrs—305C—2x, 13600—628—8yrs—298—2x—DHIA. Her son, ALLOY, was Jr. and Res. Ch., Eastern Idaho, 1953, Intermountain Dairy Congress, 1954.

ERNOLA DEFENDER'S VALOR

A son of **Ernola Bond's Clarabelle** (VG '53 '56), 10425—530—Jr2—305C—2x, 10462—535—Jr3—HIR—305C—2x. Sr. and Gr. Ch. at 4 shows, Res. Ch. at 2 shows. She is a daughter of Western Glow Bond O'War and a granddaughter of our foundation cow, Rival's Clara of Jusamite.

VALOR'S maternal sister, **Ernola A. S. Charm,** has 11562—583—Jr3—HIR—365—2x.

ERNOLA GUERNSEY FARM ERNEST ESCOTT & SONS **Route 2, Shelley, Idaho**

OUR HERD SIRES ARE FROM THE AMETHYST FAMILY

Prestdale Phyl's Actor
Born May 22, 1950

Prestdale W. Anchor
Born May 18, 1952

ACTOR is a 7/8 brother to the 5 times Excellent Phyl's Anita and W. ANCHOR is a son of Phyl's Anita.

Dam of W. Anchor
7/8 Sister to Phyl's Actor

Prestdale Phyl's Anita
5 times Excellent
9069—454—Jr2—365—2x
8009—429—Sr4—305C—2x

ACTOR is out of **Artiss E. of Prestdale** (VG), 12414—544—Jr4—365—2x. Dam of 2 tested daughters that include **Prestdale Phyl's Aster** (VG), 11655—534—6yrs—DHIA—2x, she dam of **Prestdale Royal R. Alysium** (E '57), purchased by Woodacres at the Washington Invitational Sale, 1957, for $2,700.

ADD THE BLOOD OF THE AMETHYST FAMILY TO YOUR HERD . . . **Females and occasionally bull calves out of very good cows are for sale.**

And HERE WE HAVE IDAHO Guernseys

Our herd recently classified — 30 Head — 13 VG — 10 D — 6 A

ST. CLAIR FARM — P. O. Box 980 — Idaho Falls, Idaho

MR. & MRS. DWIGHT DISNEY, Owners DAVID DRAPER, Herdsman

For a list of breeders Advertising, and Directory of Idaho Herds
WRITE — **IDAHO GUERNSEY BREEDERS' ASSOCIATION**
HAROLD A. STEELE, SEC'Y. — ROUTE 1, GOODING, IDAHO.

CHEDCO-BRED BULLS FROM OUR JANE FAMILY

ARE MAKING NAMES FOR THEMSELVES AND THEIR OWNERS

A 1957 Blue Ribbon Winner . . .

CHEDCO KING JAMES . . . Born November 17, 1955
Now owned by Gilbert R. Farrington, West Wallington, Conn., and Herman R. Weingart & Sons, Lebanon, Conn.

KING JAMES is sired by Fairlawn K. Dairy King and out of Actor's Janet (see below). **He was the 1st prize Senior Yearling Bull at the Eastern States Exposition and the Connecticut Guernsey Show, 1957.**

Dam of KING JAMES (see above)

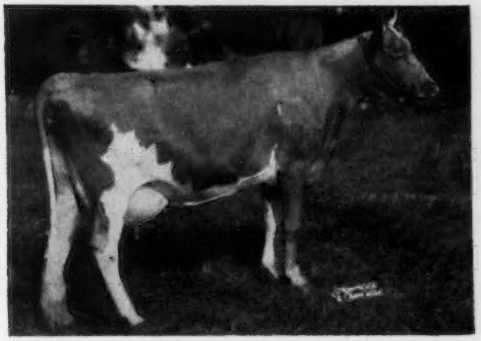

FAIRLAWN ACTOR'S JANET (VG '55 '56 '57)
16201—781—Jr4—365—3x
She is also dam of Chedco K. Janet (VG '57), on test with 6900—329—Sr2—365—3x in 151 days.

Dam of CHEDCO HORNET (see below)

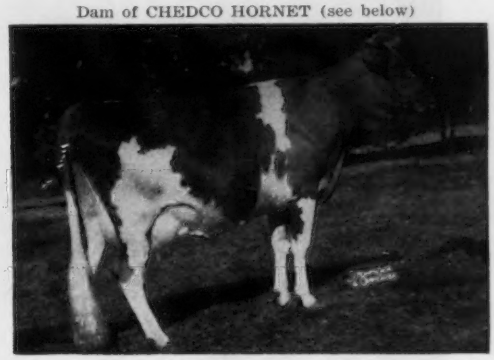

FAIRLAWN HORNET'S JANE
12543—702—Sr2—365C—3x
2 tested daughters, both 3 times VG.
Fairlawn K. Sweetbriar (VG '55 '56 '57)
15919—835—Sr3—365—3x. 17378—916—5yrs—365C—3x
IN OUR HERD

Another Chedco Bull From The Jane Family . . .

IN HEAVY SERVICE AT CLEARVIEW FARMS, WINTHROP, MAINE

CHEDCO HORNET . . . An Eastern King son out of Hornet's Jane (see above)
HIS DAUGHTERS ARE REALLY MILKING

A Pair Of Typical Hornet Daughters

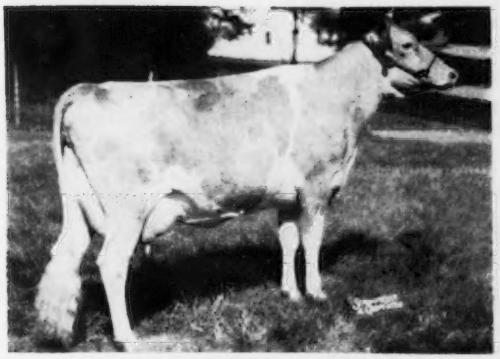

CLEARVIEW FARMS H. PRINCESS (VG)
12020—620—Jr2—281 days—2x. Still on test.

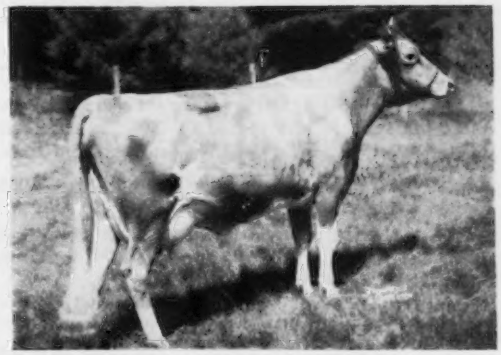

CLEARVIEW FARMS H. BETTY (VG)
9950—541—Jr2—305—2x. Still on test.

A Chedco-Bred Bull Has Done Well For These Farms

Why not make your next bull calf a CHEDCO-BRED bull ?

SEND FOR PRICE AND PEDIGREE.

CHEDCO FARM — BERLIN, MASSACHUSETTS

Federal Accredited No. 100024
C. E. COTTING, Owner
50 Federal Street, Boston, Massachusetts

DELBERT FOX, Herd Manager
Telephone: Berlin, Terminal 8-7789

State Bang's Free No. 20
NELSON SMITH, Farm Manager
Telephone: Berlin, Terminal 8-7763

ONE OF THE GREAT COWS OF THE BREED

PRODUCTION WISE — TYPE WISE — SHOW WISE — ANY WISE

CHAR-LANE E. NANCY

Excellent 1955, 1957

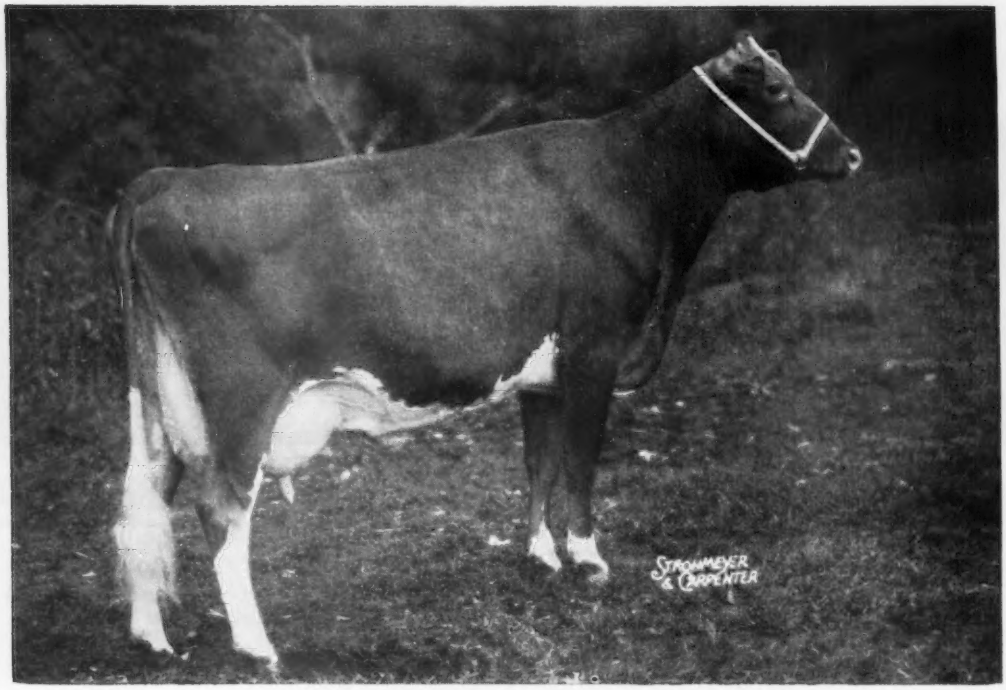

***18045—*866—Sr3—365—2x**
National Class Leader milk, 6th place in fat.

*18933—*861—5yrs—HIR—305—2x (pending)
Class Leader 2nd place in milk, 3rd in fat.

All-American Two-Year-Old, 1954
All-American Three-Year-Old, 1955

Sire: **Lyrene King's Emory,** in service at M.A.B.C., East Lansing, Mich. 6 daus., 9 rec. M.E.—305—2x av. 11235 M, 4.9%, 548 F, an increase of 843 lbs. milk, .2%, 63 lbs. fat over their dams.

Dam: **Char-Lane Champ's Nora,** 10696—479—Jr3—HIR—2x.

NANCY is bred to Foremost Quantity's Royal and is due January 18, 1958.
If her calf is a bull, he will be for sale.

We are using a son of Nancy by Royal as our Junior Herd Sire.

VISITORS ALWAYS WELCOME AT THE FARM

ROUTE 1, ELGIN, ILL.

MRS. GERTRUDE McNAUGHT, OWNER
NELSON McCAMMON, Herd Manager
B. J. WINCHELL, Field Manager

ELEVATION 8,000 FEET — JUST A MILE AND A HALF NEARER TO HEAVEN

SNOW SUMMIT RANCH

HERBERT A. SNOW · PARK CITY, UTAH

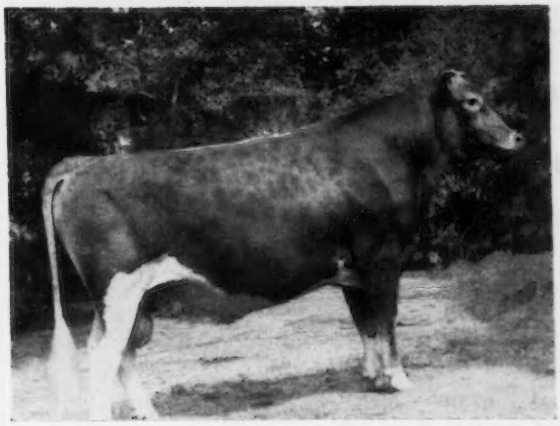

MARVEL — OUR SENIOR SIRE
RESERVE CHAMPION BULL AT UTAH
STATE FAIR, 1957

LOCUST GROVE MELINDA'S MARVEL

By Sterlingold Melinda's Majesty, AR, out of Pharaoh's Jean of Gwynllan, E '47 '48, 5 records, all over 600, av. 16414 M, 775 F.

MARVEL'S CALVES LOOK VERY PROMISING.
SEND FOR PRICES AND PEDIGREES.

VISITORS WELCOME ANYTIME

Send correspondence to Herbert S. Armstrong, 554 11th Ave., Salt Lake City, Utah

HERBERT A. SNOW, Owner — IVAN KINSEY, Farm Superintendent

Records Recently Completed At Crestwood

Signet's Ultra Jewell
13947—746—5yrs—HIR—365—2x
Crestwood Ginger
13791—718—Jr4—HIR—365—2x
Wild Farms San Lark
12027—670—5yrs—HIR—365—2x (pending)
Clover Glen Red Rose
12643—658—Sr2—HIR—365—2x
Boulder Bridge S. Brunhilde
10854—627—5yrs—HIR—365—2x
Crestwood Holly
10585—608—Jr4—HIR—365—2x
Crestwood's Honeybloom
10711—613—Sr3—HIR—365C—2x
Crestwood Heiress
10779—649—Jr3—HIR—339—2x
Crestwood Isis
11004—594—Jr2—HIR—365—2x
Avon Farm's Alexis
14744—617—8yrs—HIR—365—2x
Crestwood Hope
9959—606—Sr3—HIR—365—2x
Crestwood's Valiant Delilah
11979—599—6yrs—HIR—365C—2x
Boulder Bridge L. Bountiful
12681—697—5yrs—HIR—365—2x
Crestwood Innette
9907—524—Jr2—HIR—362—2x
Millcreek's Glenda
12161—597—8yrs—HIR—365—2x
Wild Farms Lad's Daisy
11349—550—Sr4—HIR—365—2x
Wild's Lad's Tillie
9831—523—5yrs—HIR—345—2x

Many of the cows are doing even better in their current lactation.

In Our Herd We Are Using These Two Sires, Rich In The Proved Blood of
CHICONA NOVELTY'S KNIGHT

Cla-ore Master's Jose
Born October 12, 1954
Sire: **Western Glow Masher O'War**
Dam: **Cla-ore Knight's Juliet**
VG '53 '54 '56
11666—625—Jr2—HIR—365C—2x
12483—634—Sr3—HIR—305C—2x

Cla-ore Bonanza's Murphy
Born April 22, 1953
Sire: **Cla-ore Knight's Bonanza**
Dam: **Moonglow of Willow-Wood**
15851—804—10yrs—365—2x
14410—755—12yrs—305C—2x

We can offer sons of Jose and Murphy — Write us your needs.

VISITORS ALWAYS WELCOME

CRESTWOOD FARM — **Austin, Minnesota**

CARL E. KEHRET & SONS, Owners — JAMES SKAAR, Herdsman

Cla-Ore Farm
Fred Rudat, Jr.
Brownsmead

Prairie Bloom Farm
G. W. Bond & Son
Junction City

Oregon State College
Astor Branch Exp. Sta.
Route 1, Box 921, Astoria

White Water Ranch
Albert L. and Dorothy N. Hawn
Leaburg (P. O. Box 607, Eugene)

Wilsona Farms
Hans Leuthold
Tillamook

Our Cows Produce Or They Don't Stay

2x Records Completed During 1957

NAME	MILK	FAT	AGE
KAY RON WARRIOR'S DORINE	12222	712	Sr2—HIR—348
CLA-ORE BASIL'S HAZEL	12179	660	Sr4—HIR—365
CLA-ORE COUNT'S BUNNIE	12201	615	Jr2—HIR—365
WHITE WATER COLONEL'S QUEEN	9748	580	Jr2—HIR—305
WANDAMERE NORWOOD'S MAYETTE	11225	574	7yrs—HIR—365
CLA-ORE KNIGHT'S BEATRICE	10113	556	Sr3—HIR—305
CLA-ORE KNIGHT'S MOONSTONE	10068	531	Jr2—HIR—365
CLA-ORE BONANZA'S VIOLET	9574	518	Jr2—HIR—305
CLA-ORE KNIGHT'S BOANN	10245	516	6yrs—HIR—305
CLA-ORE KNIGHT'S LUPINE	9843	505	5yrs—HIR—346
CLA-ORE COUNT'S BRILLIANT	10282	503	Jr3—HIR—305
CLA-ORE BONANZA'S GREER	9842	503	Jr2—HIR—365
CLA-ORE KNIGHT'S MARLENA	10973	501	Sr4—HIR—305
CLA-ORE COUNT'S BUBBLES	8752	501	Jr2—HIR—342
CLA-ORE COUNT'S MAYA	9808	501	Jr4—HIR—365
HAR MURS LAWTON'S JENNIFER	10855	482	Jr2—HIR—347
CLA-ORE WAYFARER'S BURDETTE	9806	475	Jr3—HIR—323
CLA-ORE WAYFARER'S HATTY	9224	465	Jr2—HIR—354

The bull calves we have for sale are out of cows like these, sired by our BONANZA, KNIGHT and JASPER bulls.

We will be happy to quote prices and pedigrees.

CLA-ORE FARM

FRED RUDAT, JR. **BROWNSMEAD, OREGON**

FULLER FARMS ★ *Shelbyville, Indiana*
Route 2

EACH YEAR WE IMPROVE!

Our Herd Was Classified On October 30, 1957, For The Eighth Time . . .
The Results Were Most Pleasing

70 HEAD Classified } 2 Excellent
45 Very Good — 20 Desirable
3 Acceptable } **95%** Classified above the line

100% classified above the line in Dairy Character
97% classified above the line in Body Capacity
97% classified above the line in Fore Feet and Legs
95% classified above the line in Shoulders
94% classified above the line in General Appearance
94% classified above the line in Fore Udder

OUR TWO 1957 EXCELLENTS

FULLER FARMS PEERLESS ONITA
Excellent '55 '56 '57
8861—414—Sr2—305C—2x, 14367—754—Sr3—365—2x

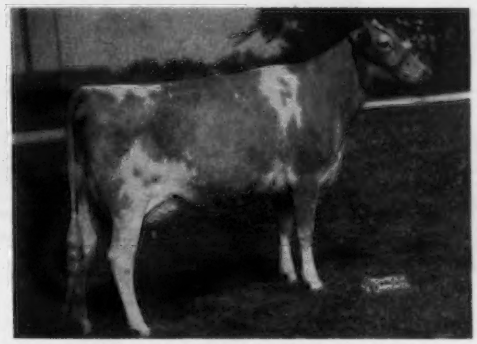

FULLER FARMS PEERLESS MAYME
Excellent '57
On test with 5228—245—Sr2—2x in 142 days.

OUR SENIOR SIRE . . .

McDONALD FARMS FORE PEERLESS
14 daughters classified in 1957
2 Excellent, 9 Very Good, 2 Desirable, 1 Acceptable
21 daughters classified — 3 Excellent, 9 Very Good, 6 Desirable,
3 Acceptable, with extremely good udders.

We have cows worthy of being the dam of your next herd sire.
Write us your needs.

VISITORS WELCOME

P. E. KEFFABER, Manager — A. G. BRUNING, Herdsman

BAKER VIEW FARM
C. M. Vander Griend, Lynden
DEER CREEK FARM
Lloyd R. Manthey, Bellingham
ERDMAN FARM
C. Erdman, Bellingham

GOLDEN TERRA FARM
Fred Rehm, Lynden
LINDEAN FARM
F. Sandell, Bellingham

NORTH GATE FARM
John Rietman, Lynden
ROZELYN FARM
Zweegman Bros., Lynden
VALMARK FARM
Ira Stauffer, Lynden

WESTWARD GUERNSEY FARM
Gerritt Vander Griend, Lynden
WILL-O-WEST GUERNSEY FARM
Lewis Van Mersbergen, Lynden

Golden Terra Conquest

Show Winnings, 1956, As A Sr. Calf: 1st Sr. Calf & Jr. Ch., Evergreen Guernsey Classic, Mount Vernon, Wash.; 1st Sr. Calf & Jr. & Res. Gr. Ch., N. W. Wash.; 1st Sr. Calf & Jr. Ch., Evergreen State; 1st Sr. Calf & Jr. Ch., Western Washington, Puyallup, Wash.; 3rd Sr. Calf, P.I.E., Portland, Ore.; Nominated All-American & All-Western Sr. Bull Calf.

1957 Show Winnings: 1st Sr. Yr. & Jr. & Res. Gr. Ch., Evergreen Guernsey Classic, Mount Vernon, Wash.; 1st Sr. Yr., N. W. Wash.; 1st Sr. Yr. & Res. Gr. Ch., Evergreen State & All-Western Res.

CONQUEST, Our Senior Sire,
Is From The POLLY Family

His Sire: **Argilla Conquest**
His Dam: **Golden Terra Luck Constance**
8217—413—Sr2—305—DHIA—2x
8834—443—Sr3—303—DHIA—2x
12081—573—5yrs—HIR—365—2x (pending)
Maternal Sister: **Golden Terra Marina**
12717—540—Sr2—365—DHIA—2x
10667—468—Sr3—357—DHIA—2x

Golden Terra Nora's Charmer

His Sire: **Golden Terra Conquest**
A great grandson of Man O'War
His Dam: **Golden Terra Warrior's Nora**
7499—402—Jr2—305—DHIA—2x
8738—479—Jr3—305—DHIA—2x
9968—495—4yrs—305—DHIA—2x
9319—478—5yrs—HIR—305—2x (pending)
A granddaughter of Man O'War

We Can Offer Sons and Daughters of Conquest
Write Us Your Needs

Golden Terra Farm

Fred Rehm & Son, Owners — **Lynden, Washington**

Thanks and Best Wishes

TO ALL THESE GUERNSEY BREEDERS FOR THEIR PURCHASE OF NEW HERD SIRES FROM US DURING 1957. THESE BULLS HAVE THE INHERITANCE TO SIRE HIGH PRODUCTION AND EXCELLENT TYPE.

MELVIN KLUESSNER, Farley, Ia.
JOHN HAGENOW, Fairbank, Ia.
WALTER DENGLER, JR., Eldridge, Ia.
ROBERT F. MOON, Fennimore, Wis.
LESTER J. MILLER, Wellman, Ia.
EDWIN G. YEDLIK, Tipton, Ia.
FRANCIS McGRUDER, Lawler, Ia.
JOHN DAYLE YODER & SON, Kalona, Ia., and
L. A. BOLDTHEN, Le Sueur, Minn.
SOUTH DAKOTA STATE COLLEGE, Brookings, S. Dak.
G. FRED BINNS, Maquoketa, Ia.
A. P. WHITMER, De Witt, Ia.
VERNON & VELTA PURVIS, Johnstown, Colo.
RAY TROESTER, Elkader, Ia.
KENNETH PANCRATZ, Zwingle, Ia.
DONNA MAE HEDRICK, Peosta, Ia.
M. J. LUDWIG, Dubuque, Ia.
CLARENCE HARPER, Muscatine, Ia.
WALTER WINKE, Waukon, Ia.
HERBERT BORCHERDING & SONS, Guttenburg, Ia.

BREEDING STOCK FOR SALE

1956 DHIA AVERAGE, 30 COWS, 11870 LBS. MILK, 623 LBS. FAT, 2X

ELMWOOD FARM — Dubuque, Iowa

6 miles South of Dubuque on U. S. 61 — ARNOLD M. PANCRATZ, Owner

Our 1957 DHIA Herd Average

11210 lbs. Milk — 562 lbs. Fat — 73 Cows

This creditable herd average was topped in fat
by our home-bred cow —

ROSEWOOD CRESCENT'S DIADEM

1028 Fat

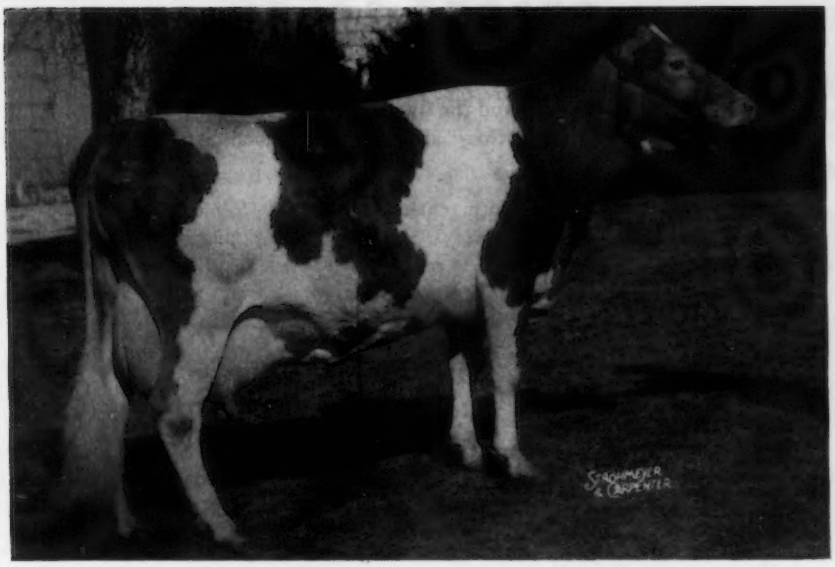

2x

Her records to date —

9020—532—2-3—305—2x—DHIA
12098—692—3-5—365C—2x—AR
Class Leader record when made
9040—535—4-6—305—2x—DHIA
10400—626—6-1—305—2x—DHIA
12762—745—7-1—HIR—305—2x
14256—*882—8yrs—HIR—305—2x
Class Leader 1st in Fat (pending)
16270—1028—8-1—365—2x—DHIA

Rosewood Farms

ROSELLE, ILL.

W. H. ODLUM, Owner
MARVIN FANSHER, Manager

Another Year——A Better One?

It is rare when any number of people engaged in similar pursuits are together without a discussion on the difficulties of making a profit. It is our observation that, outside of farmers, this is not a serious problem. On the day this ad is being written the Secretary of Agriculture announces a parity cut this year and tells consumers that they will pay less for butter, cheese and milk. This is not surprising for there are more consumers than dairy producers and they are more vocal.

The past year was not as bad as many farmers would assert, except in the drought or disaster areas. Demand for Guernseys was better. Prices were better. We are optimistic. We believe 1958 will continue to show progress in our breed.

RECENT SALES

• In November we sent our third shipment of Guernseys to Nicaragua. Dr. Fernando J. Gonzalez, who is in charge of the Instituto de Fomento Nacional at Managua, a keen cattle judge has been responsible for all the Guernseys exported to Nicaragua and the five springing Guernsey heifers from Quail Roost will be added to the 15 or 20 heifers from Quail Roost already in this good herd. Dr. Gonzalez has also imported heifers for individual farmers.

• Guernsey breeders in the East and South remember Worley W. Fain, Bristol, Tenn., a former Guernsey breeder. He is now engaged in a joint United States-Brazilian project to better hemispheric relations and improve the livestock in Brazil. On a recent trip home, Mr. Fain selected some choice dairy heifers for the Brazil Experiment Stations. We were proud to have a Quail Roost heifer, Quail Roost Kater Melrose in the group that went to Escritorio Tecnico de Agricultura, Rio de Janeiro, Brazil.

• Grover R. Smith, St. Hilaire Farm, Rochester, Ill., with his wife and 3 children, took advantage of the Thanksgiving school holidays to drive to Quail Roost. He returned with his first herd sire, Quail Roost Gold Mark, a yearling son of Quail Roost Landmark out of Darigold Lucy, Ex. 2X. This was the last calf from old Lucy that at 19 years gave up the ghost after the arrival of this son a year ago. We used Quail Roost Butterfat, AR, out of Lucy and have a good 3 yr. old Pablo daughter of hers, Quail Roost Proud Lucy. A son, Quail Roost Proud Traveler, is owned jointly by Holliknoll and Pine Grove.

• Ewald G. Meider and Arthur A. Manke and Sons, Hartland, Wis. arranged with Mr. Smith to bring back two bull calves recently purchased from us. These calves, Quail Roost Kater Roy (out of Quail Roost Proud Royann, 12884—632—Jr2—305C—3x) and Quail Roost Super Kater (out of Quail Roost Golden Kate, 12739—701—5yrs—365C—3x—Gr. Ch. N.C. State Fair 1956) are from two of our best cow families and we believe will do well.

• On November 29, R. C. Sizemore, Austinville, Va., an FFA member, and a most promising one, or we miss our guess, came to Quail Roost with his agricultural teacher and his father and spent the day inspecting the herd. When he left he took with him three heifers which he plans to show and from which he aims to develop a Guernsey herd. Two of these heifers were sired by Quail Roost Proud Kater, the other by Quail Roost Landmark. We predict a bright future for young Sizemore.

We are going into this year highly pleased with the daughters of Quail Roost Proud Kater and Quail Roost Pablo now in milk and optimistic about the daughters of Quail Roost Mark Direct that should be arriving each month this year.

To all our readers we wish a prosperous 1958. We have a few young herd sire prospects that we think might make a more prosperous 1960 or 1961 when their daughters arrive. Write for prices and pedigrees.

QUAIL ROOST FARMS

Q R MAXIM GUERNSEYS

Federal Accredited

Geo. Watts Hill
Owner

GOLDEN GUERNSEY

Rougemont, N. C.

North Carolina Bang's Free Certificate 11

W. W. Fitzpatrick, Manager
Mike J. McCarthy, Herdsman

Excellent Resolutions For 1958

It is not too late to resolve to use bulls from families with EXCELLENT heritage. From the six Excellent cows pictured below, and their descendants, we have either already received or are expecting more bull calves, some of which will be for sale. If you are interested in this type of Guernsey, we welcome your inquiry.

DINSMORE JURY LINNIE
9884—458—Jr3—305—3x, 13415—610—5yrs—364C—3x
Sire: Dinsmore Juryman
Dam: Gayoso Chink's Lindy
Due January 28, 1958, to Bayville General Marlboro.

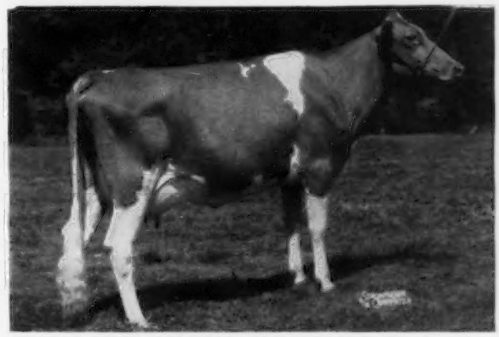

DINSMORE MAYROYAL FONDNESS
8425—376—Jr2—305C—3x, 12697—561—Jr3—365C—3x
Sire: Foremost May Royalty
Dam: Dinsmore Maxmost Foxy
Due March 6, 1958, to Dinsmore Actor Sovereign, a son of Honoria (below).

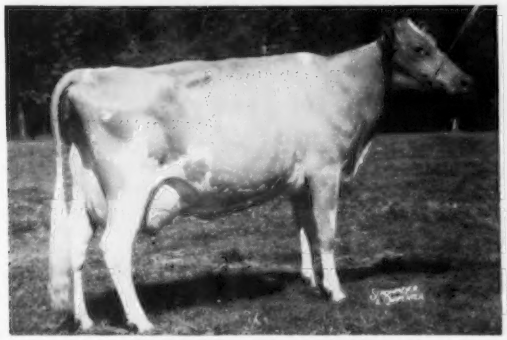

DINSMORE LEVITY HAZEL
12472—479—Jr3—365C—3x, 11753—454—5yrs—305C—3x
Sire: Gayoso Coronation Levity
Dam: Gayoso Lady Hazel
Due August 28, 1958, to Fairlawn Actor's Foremost. Her 2-year-old daughter dropped a bull calf December 28, 1957.

DINSMORE MAXMOST HONORIA
12456—682—Jr4—365C—3x, 12681—677—6yrs—365C—3x
Sire: Quail Roost Maxmost
Dam: Dinsmore Sovereign's Honoria
Maxmost Honoria's daughter is due February 1, 1958, to her half-brother, Dinsmore Actor Sovereign.

MAPLETON'S MAXIM CONNIE
11015—498—Sr3—365C—3x, 14063—654—5yrs—365C—3x
Sire: Clear Springs' Lucky King
Dam: Fairlawn Cassie
One daughter has a young bull calf and another daughter is expecting in June.

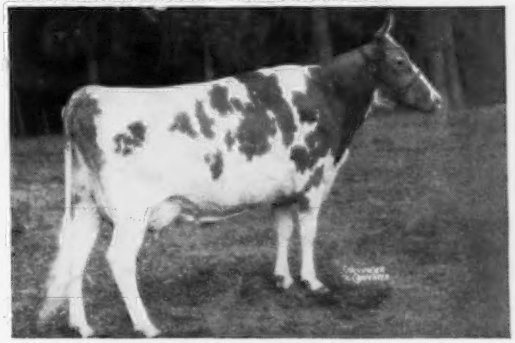

BUTLER ISLAND JANICE (Deceased)
11374—507—Jr2—365C—3x, 13803—603—Jr4—365C—3x
Sire: Butler Island Majesty Jack W.
Dam: Butler Island Fayroyal Margy
Two of her maternal granddaughters by Foremost May Royalty are due this spring and summer.

Federal Accredited 57790 — J. B. Lanoux, Herdsman — Fla. Bang's Accredited 403

Dinsmore Farms

10 miles north of Jacksonville Near U. S. 1

Dinsmore, Florida

V. C. JOHNSON — EARL A. JOHNSON — CHARLES F. JOHNSON — BRADY S. JOHNSTON

Announcing . . . THE MAXIM SALE

HOLLIKNOLL FARM, Franklin, Virginia — SATURDAY, MAY 10, 1958

A group of **"MAXIM"** breeders, in the interest of promoting their line of breeding, are sponsoring a **MAXIM SALE** at Holliknoll Farm, Franklin, Virginia, W. M. Camp, owner. **THERE WILL BE APPROXIMATELY 40 HEAD OF OUTSTANDING FEMALES — ALL CLOSELY DESCENDING FROM MAXIM OF LINDA VISTA.**

In the previous **14 MAXIM SALES** held at Quail Roost Farms from 1940 to 1953 . . . **673 Head sold for a total of $790,915.00, or an average of $1,175.21 per head.**

TWO OF THE TOPS ALREADY CONSIGNED — BOTH GRAND CHAMPIONS

IN SALE — GRAND CHAMPION, A.R.E., 1957

HOLLIKNOLL LUCKY VIOLETTA
9987—540—Sr2—364—3x, 9763—600—Sr3—HIR—305—2x (pending).
Sire: **McDonald Farms S. Lucky Star.** A son of McDonald Farms Gem (E '50), 14107—759—Jr4—365C—3x, a full sister to McDonald Farms Prediction.
Dam: **Holliknoll Maxprince Viola,** 11785—705—Sr3—365C—3x

IN SALE — GRAND CHAMPION, N.C. & S.C., 1957

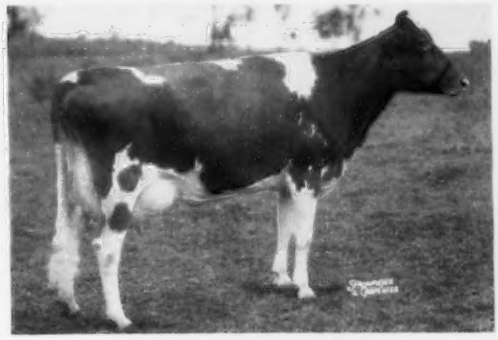

BAYVILLE SOCUTE OLEANDER
12435—603—Jr2—365—3x, 10280—482—Sr3—HIR—305—2x
3110—123—Sr4—HIR—2x in 66 days
Still on test. All records made while on the show circuit. (See page 95 of this issue for details on this outstanding, Excellent, show cow.)

Breeders with a candidate for this sale, please contact a member of the selection committee (see page 95 of this issue), or The Merryman Company, Sparks, Maryland.

MEADOW LODGE FARMS COMPLETE DISPERSAL — Monday and Tuesday, April 7-8, 1958

AT THE FARM — 8000 Southwest 29th Street, Oklahoma City, Oklahoma

260 HEAD — 15 Bulls Including 6 Herd Sires — 130 Cows In Milk — 40 Bred Heifers
35 Yearling Heifers — 40 Heifer Calves

If you are a breeder or an artificial unit in search for a top, young, proved sire with depth of breeding — his sire also a top proved sire — his dam Excellent and from a great female family — **your search is ended. Here he is.**

MEADOW LODGE ROYAL MAKER — Born March 26, 1951
ROYAL MAKER is selling in this dispersal along with 33 daughters. He is sired by Meadow Lodge Rex's Kingmaker (Bournedale Rex — Argilla Flute) and out of Foremost Royal's Lilly (E), 17311—788—Sr4—365—3x.

A Sample of Daughters — Big — Strong — Stretchy — Good Udders and Milky —— Both In Sale

MEADOW LODGE LADY MAYDAWN
Born February 5, 1954
Fresh September 20 and on test as a Sr3—HIR. Due September 7 to Flying Horse Maestro. Her dam is a daughter of Gayhead's H.I. Loyal, out of Kitchener Fearless Mayday, 13365—617—5yrs—365—3x. **Her dam, daughter and 4 others from the same female family are selling.**

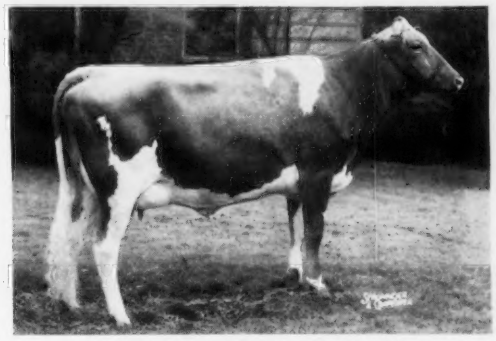

MEADOW LODGE LADY TRUTY
Born October 18, 1954
Fresh September 23, 1957, and on test as a Sr2—HIR. Due September 12. Her dam is by Meadow Lodge King's Trumpeter out of Walker Royal Beauty (E '47), 11679—681—Sr2—365—3x. 1st Aged Cow, Sr. and Gr. Ch., Oklahoma, 1948. **3 from this same maternal family are also selling.**

DON'T FORGET . . . Louis Merryman's 101st Sale, Timonium, Md. — Monday, January 27, 1958

45 HEAD . . . 3 Bulls — 25 Cows — 17 Bred Heifers

WYNO is sending Wyno Saint's Augustine, a top Saint out of an own daughter of Douglaston Lady Augusta (E), and a daughter of a 20,000 lb. milk cow (see III cover, January 1, 1958 Journal). DR. JOHN N. ROSEN, Twin Silos Farm, Gardenville, Pennsylvania, is sending **13 cows, all fresh or close springers.** This is an outstanding group and includes 2 own daughters and 4 granddaughters of Gardenville Coronation King. 6 head rich in the King—Courageous blood that made the Wilgorlan herd. A daughter and a granddaughter of Coldspring's Beauty's Count.

Other consignors include Golden Leaf Farm, Harwood, Md.; Meetinghouse Lane Farm, Honey Brook, Pa., 2 cows and a bred heifer; Mt. Ararat Farm, Port Deposit, Md., C. J. Spielman, Baltimore, Md.; John T. Martin, Jr., Mount Union, Pa.; Applebrook Farms, West Chester, Pa., a cow and bred heifer; Theodore O. Barberry, Abingdon, Md., 2 fresh 2-year-olds of Langvalley breeding.

THE MERRYMAN COMPANY — SPARKS, MARYLAND